SPARTALOGUE

1969

FCL

MERET QUI LABORAT

J. L. FORSTER

COLLEGIATE,

WINDSOR,

ONTARIO.

SPARTALOGUE 1969

TABLE OF CONTENTS

FACULTY 8

GRADUATES 14

CLASSES 34

ATHLETICS 72

LITERARY 88

PRESIDENT'S MESSAGE

This year at Forster has brought forth both changes for the present and yielding many promises for the future.

New privileges granted to the graduating classes have given more freedom to the students and established a closer relationship with the administration.

Assemblies, under the guidance of Herman Elliott and his cultural committee, have provided enjoyment for the student body and have aroused school spirit.

The cheerleaders, captained by Janice Paquette (head of the school spirit committee) have not only contributed to this school spirit, but have surpassed all other Windsor cheerleaders by capturing the city-wide cheerleading championship.

Due to the efforts of Melanie Middleton and Cliff Ryan, heads of the social committee, our school succeeded in raising over $1,000 for UNICEF as well as staging one of our best proms.

During the school year the Student Council has endeavoured in many ways to make life at Forster a little more enjoyable. Changes have been made in the cafeteria and a wider variety of foods have been provided. The Ecclesia attempted to have an ice rink installed on the back campus as well as a smoking area. The Forster hockey team will also come into action as a result of Ecclesia support.

Thanks should go out to the Student Council of which I have been most proud to be president and especially to Terry Peach who as vice-president has been an indispensable aid in many matters. The various efforts of our secretary Sandy Powers and our treasurer Pat Clemerson have also helped to make this year a great success.

Only you, the future leaders of our school can make next year just as successful. Get out there and do your part. Don't let just a few do everything, for there is no greater satisfaction than in being a part of an achievement. As Mark Twain once stated, "the men and women who get to the top are those who do the jobs they have on hand, with everything they have of energy, enthusiasm and hard work."

by Bev Porter
Ecclesia President – 1969

MR. KROL

MR. LOUGHEED

MESSAGE FROM THE PRINCIPAL

A typical principal's message usually makes reference to the outstanding achievements of the student body over the past school year. Certainly this year would be no exception in the case of the John L. Forster Collegiate Institute. We have but to note the success of our Drama Festival, our winning Cheerleading and senior Girls Basketball teams, our Band's performances at the Music Festival and at the Cleary, our controversial school newspaper the Sparticle, our Cadet Corps, our Chocolate Bar Drive – indeed the list goes on and on.

At the base of all these successes, of course, is the tremendous enthusiasm and spirit of the students and staff of this school. I do not propose to elaborate on this point again.

Despite all of the above, I believe the truly outstanding development of 1968-9 was something completely different. As you know, it has been a relatively simple matter of teaching subject material and generating school spirit. It is imperative that the school has as one of its objectives the training of responsible citizens.

In this hectic year of radical change and protest of our educational system, one fact revealed itself about Forster students – they are rapidly becoming mature, indeed some are more mature than many adults. When the famous "Lowe walkout" threatened cooler heads among the student leaders prevailed. When the extension of the school year became a "hot issue" again our student leaders, on their own initiative, came forth with sound proposals to direct the protest into proper channels. When the school newspaper was highly critical of certain aspects of the school operation, many students rushed to the defense by pointing out that little was mentioned about the good things of the school. Again I could go on and on.

What does this prove? It shows that Forster students are ready to look at both sides of an issue before taking action. It shows that they believe in progress by negotiation, not negation. It shows, finally, that except for a negligible minority, this school has been successful in the overwhelmingly important objective of developing responsible citizens.

Congratulations!

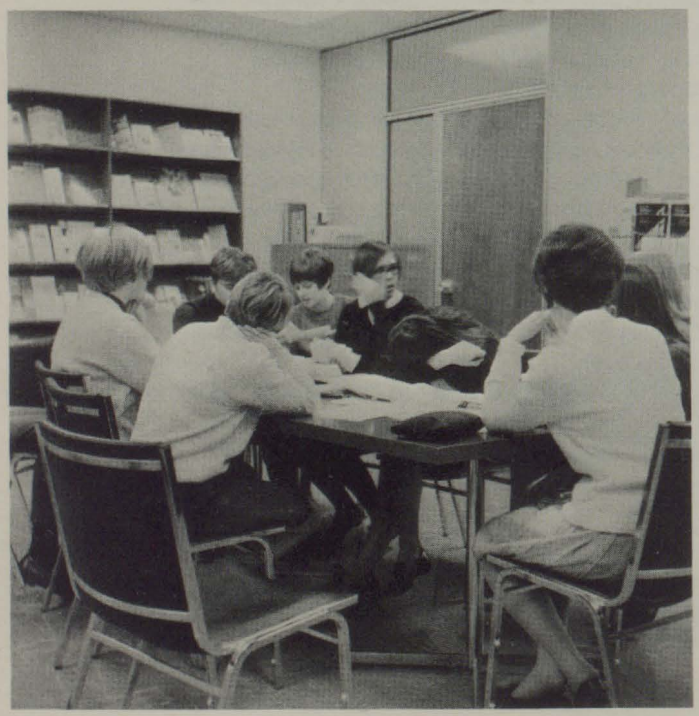

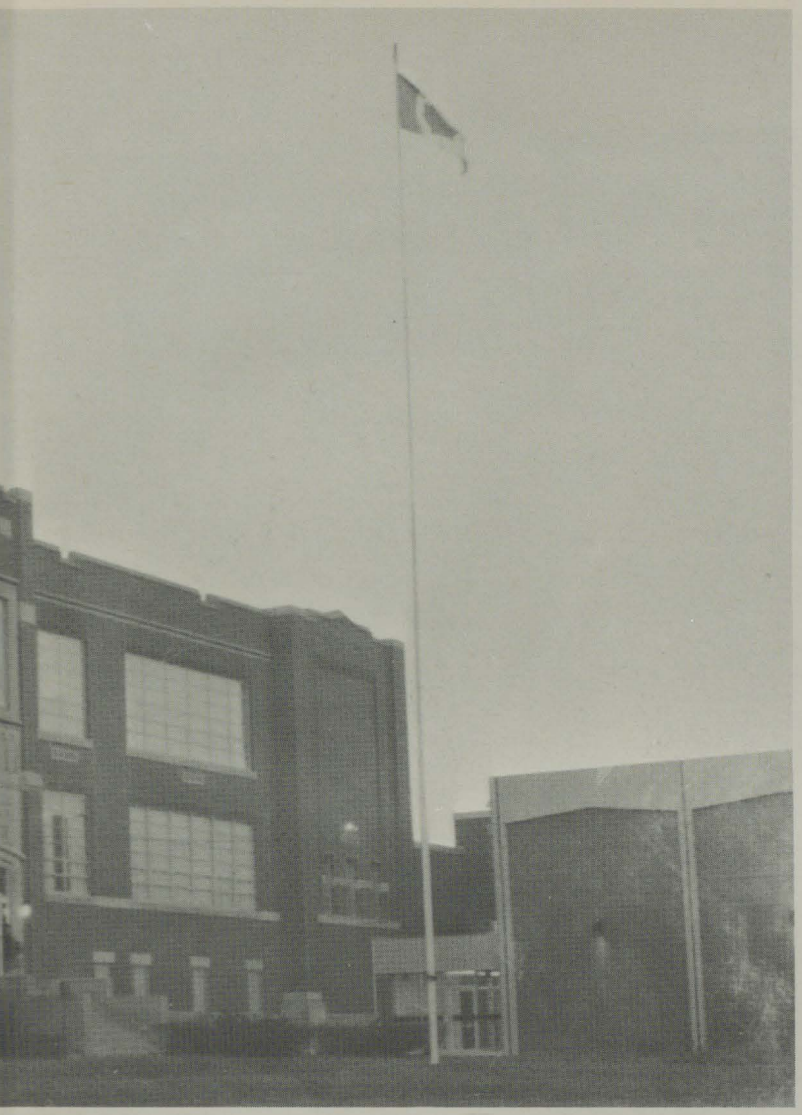

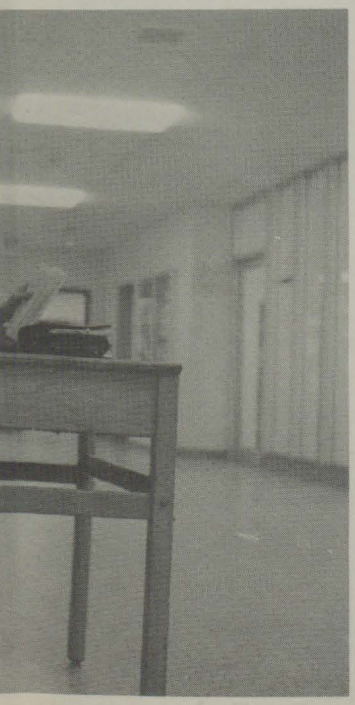

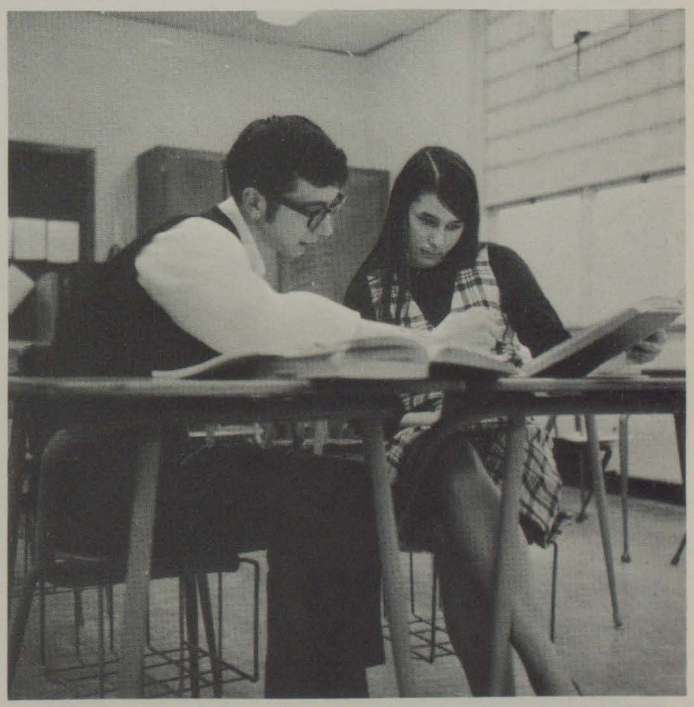

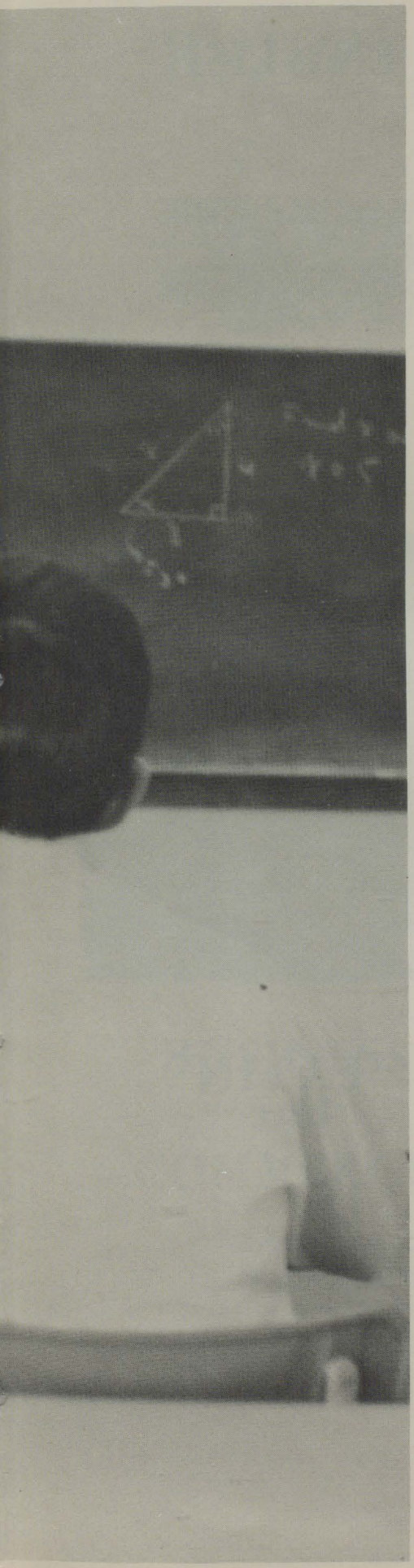

Faculty

Forster Collegiate Institute in the past couple of years, is reputed to be the best high school in Windsor, with, in our principal's words, "the greatest students anywhere." If that is true, it has only been made possible through the greatest teaching staff anywhere, under the apt guidance of two interested, discerning leaders: Vice-Principal Mr. R. C. Lougheed, and of course, our own Mr. R. J. Krol, Principal.

ENGLISH

SEATED: Mrs. Carver, Mrs. Kuntz, Mrs. Gunning, Mrs. Maddocks.
STANDING: Mrs. Shakespeare, Mr. Ross, Mr. Roberts (Dept. Head), Mrs. Sandor.

MODERN LANGUAGES

SEATED: Miss Charron, Mrs. Rheaume, Mrs. Janzen, Mrs. Lacourciere.
STANDING: Mr. Vandervaart.
ABSENT: Mr. Monger (Dept.Head).

LATIN

Mrs. Langmaid, Miss Weller (Dept.Head), Mrs. Liddell.

HISTORY

SEATED: Mr. Nicodemo, Mr. Gerenda (Dept.Head), Mr. Carpenter, Mr. Fedorsky.
STANDING: Mr. McAllister, Mr. Strong, Mr. Landale, Mr. Hundey.

GEOGRAPHY

SEATED: Mr. Nicodemo, Mr. Malega (Dept.Head), Mr. Jacobzen, Mr. Ferret.

BUSINESS and COMMERCE

Mr. Dowding, Mr. Silcox (Dept. Head) Mr. Matt.

SCIENCE

SEATED: Mr. Havelock, Mr. Heaton (Dept.Head), Miss Gibbons, Miss Tako.
STANDING: Mr. Beaudette, Mr. Crowther, Mr. Tesolin.

MATHS

SEATED: Mrs. Golden, Miss Kaufman, Mrs. Powers, Mrs. Mailloux.
STANDING: Mr. Renaud, Mr. Monforton (Dept.Head), Mr. Masters.

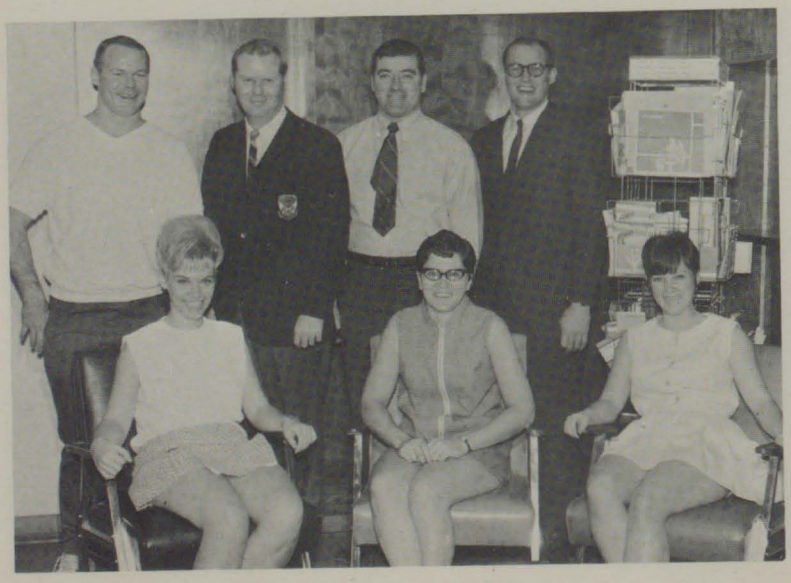

PHYS. and HEALTH EDUCATION

SEATED: Miss Murray, Mrs. Maclean, Mrs. Maclean.
STANDING: Mr. Pepper, Mr. Landale, Mr. Strong, Mr. Carpenter.

GUIDANCE

Mrs. Burrell, Mr. McAllister,
Mr. Elliot, (Dept.Head) Mr. Silcox.

SPECIAL SUBJECTS

Mr. Ellis – Industrial Arts
Mrs. Magarvey – Home Economics
Mrs. Martin – Art
Mr. Gerenda – Music

OFFICE STAFF

LEFT TO RIGHT –
Miss Ducharme, Miss Wilson,
Miss McPhedran, Miss Lorimer,
Mrs. Tiedman.

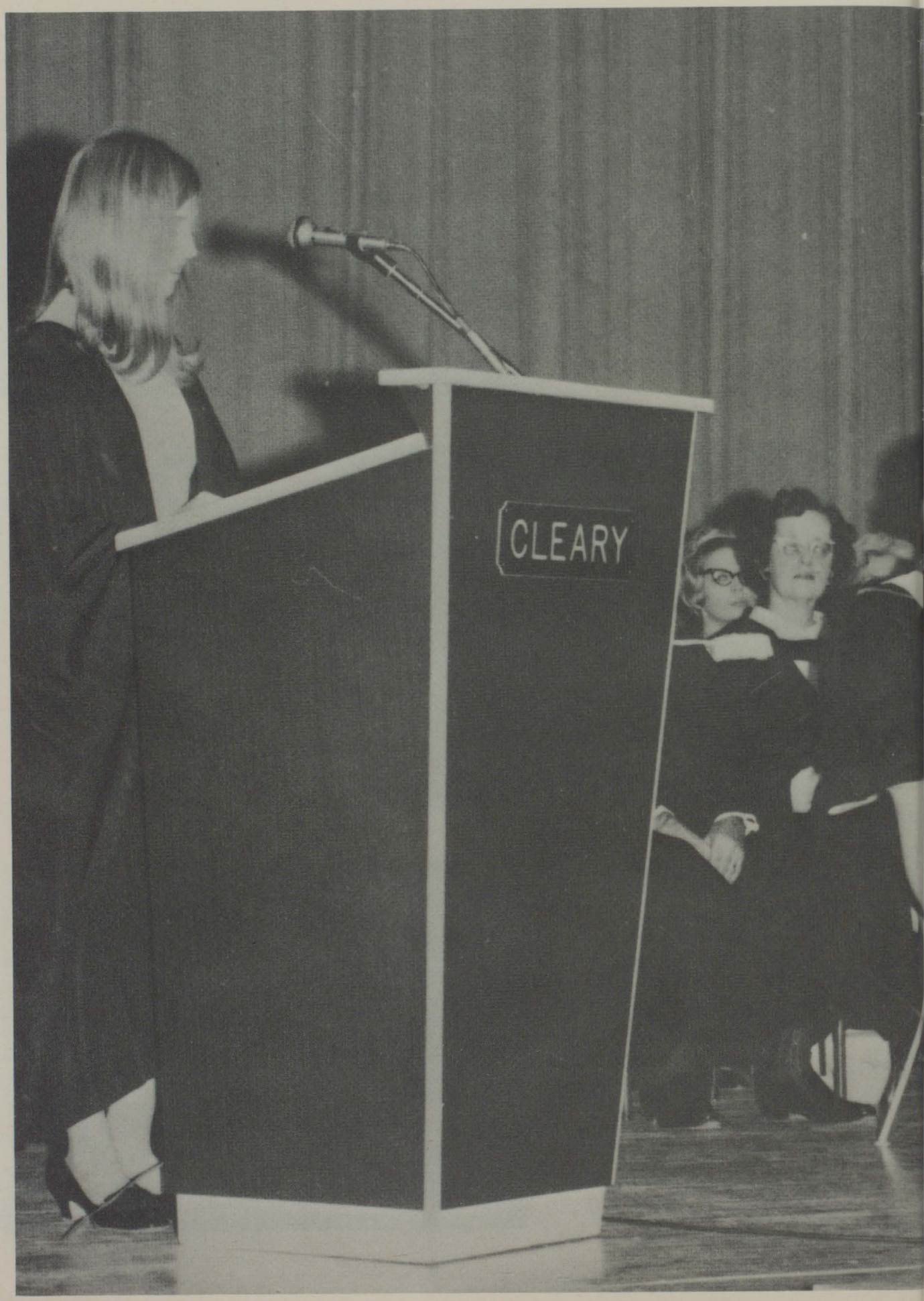
CLEARY

GRADUATES

What makes a Forster Grad? Submitting the question to several anonymous problem-answers in our local daily reflector, we received back a recipe for "Never fail Brownies", a medical analogy suggesting immediate surgery, and a magazine clipping publicizing the Pitt St. E. Lonely Hearts' Club. These are the makings of a Grad from ole F.C.I.? No mention of hand-over-heart intense loyalty to our "Alma Mater", and all she stands for? No "Fight Spartans Fight", and football, and undying spirit, and staunch staff marching up and down the hallowed halls of 749 Felix, and dedicated Ecclesia, and Bev Porter, and cheering, and "We are the F. C. I. Lads", and the fierce, Great Chief leading on, who has made it all possible?

Yes, Forster Grads are many things – but above all we are gratefull. For five of the best and at times worst – years of our lives. At a time when racial strife, so near; poverty, and war are rampant, while men make history thousands of miles into space, we as the youth are faced with challenge to match pace and restore order in this great, confusing world. To the Forster which has helped us, and which will always be a part of us, we say simply, thanks.

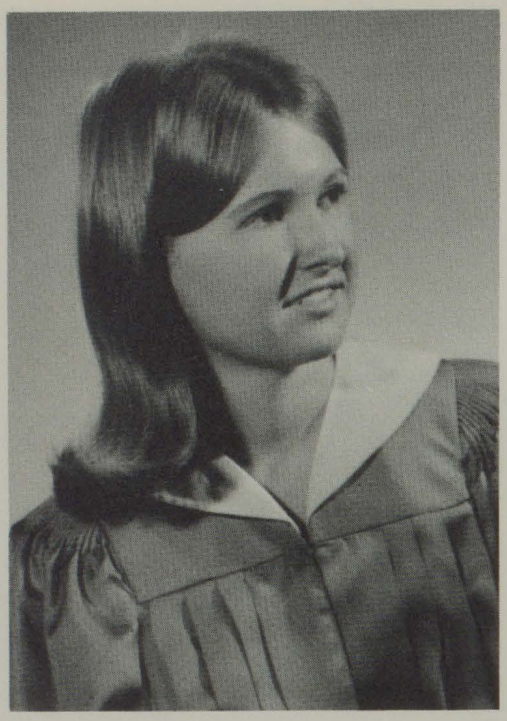

COMMENCEMENT 1968

Valedictory Address

Mr. Krol, teachers, parents and friends,

As we walked up on this stage today, many of us suddenly realized that this is the official end of our high school careers. Even though we may come back to Forster to visit or to watch plays or hear concerts, we are no longer a part of the school. We have made our contributions, large or small as they may be, and now we take our place as the newest rank of proud alumni. It is with mixed feelings that we accept this realization. We are sad to leave behind us such a full and rewarding five years, to say goodbye to the familiar buildings, teachers and friends who were our whole life during high school; but already we have embarked upon new careers. Some of us are continuing our education in universities, community colleges and teachers' colleges, while others have realized part of their aims by taking their place in the working world. Already the vivid details of high school life are fading into the past, to become but a happy memory, as we are absorbed more and more into our new lives. Even as one foot is seeking out new fields to explore and conquer, the other is eager to join it.

But before we put away our high school life forever and take on the heavier responsibilities of adulthood, let us enjoy this day as the climax and summation of the past five years. Today we are the stars and the heroes, for today is our Commencement. Today, Forster's motto "Meret qui laborat" comes true for us, because here we reap the rewards of five years of hard work. Those of us who have gained tangible awards for our achievements are very grateful to the donors, but the intangible reward of a high school education is the most valuable prize of all.

Today, it is our opportunity to say thank you to the people who have helped us reach this day; our teachers, our parents, our friends. If we are proud of our accomplishments today, so must they be. Our parents have made it financially possible for us to attend five years of high school; they have provided the inspiration for us to want a good education, and they have encouraged us to keep working and striving whenever we lost our ambition. Their faith in us is justified today.

So, also, our teachers must have had faith in us, to be able to instil within us the constant incentive to learn. The knowledge we have acquired will always be useful to us, and the educational maturity that we have gained will make us better businessmen, better scientists, and above all better people. Through English, History, and languages, the arts, we have learned to appreciate beauty and comprehend life. Through math, physics, and chemistry, the sciences, we have learned to question and to pursue both order and logic. Our teachers have permanently influenced us in our careers and fields of interest.

But everything that we learned from our teachers was not serious. Our math teachers' jokes are the ones we constantly retell – after all they were repeated so often we'll never forget them. And we'll always remember Mr. Heaton's questioning attitude toward biology, "Why do we learn this? . . . Who knows? . . . Who cares?"

All the lessons we learned at Forster, however, were not from our teachers, or even in the classrooms. The intangible things we learned from our extra-curricular activities have helped to make us better citizens. We are more co-operative, reliable, and confident as a result of the effort we have put into our activities. We have proven our care and concern for others, through our united efforts for Easter Seals, Miles for Millions and Unicef. We have learned to work together as a team, toward a common goal, no matter whether that goal be a band concert, a drama club production, or a football game. We have also learned to enthusiastically support those who participated while we watched.

Indeed we the class of 1968 have much to be proud of, for we leave great accomplishments behind us. In our senior years, we have watched the school grow both in size and in spirit. The physical growth was obvious, but that of the spirit was harder to measure. Do you remember the "Principal of the Year Contest" when we spent every spare minute signing cards with our name and Mr. Krol's, – only to end up second? Or how about the assemblies we had this year which were so enthusiastically received – our dating game and Conquistador concerts?

We have maintained Forster's reputation for an excellent band and drama club and established a record of fine dances and formidable competition in Windsor's Model U.N. By far the greatest achievement, however, the one for which the class of '68 will be remembered was our football team, a team which took Forster into the finals for the first time in 30 years. The members of that team wrote 1968 in red letters in Forster's history.

We have indeed much to be proud of and much to be grateful for. As we leave today, each one of us going our separate ways, we take with us a part of Forster and the spirit of the class of '68. In closing I'd like to quote from last year's Spartalogue, a piece which I feel sums up the purpose and result of our years at Forster,

"Keen mind, kind heart, gracious manner,
We enter to learn and go forth to serve."

On behalf of all the graduates, thank-you and goodbye.

Beth Roemmele
Valedictorian 1968

Gale Basden
Windsor's Teachers' College

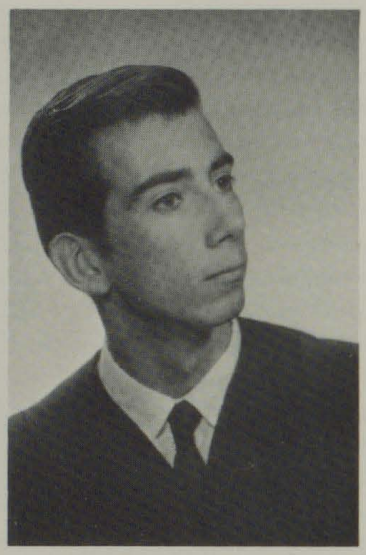

Guy Bastien
U. of W. – Psychology

Mike Bates

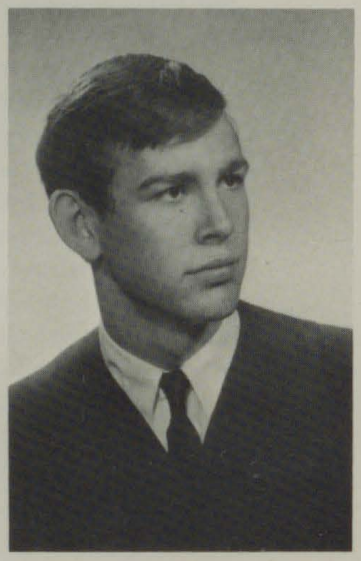

Barbara Bauld
U. of Windsor

Eric Botosan
U.W.O. – Medicine

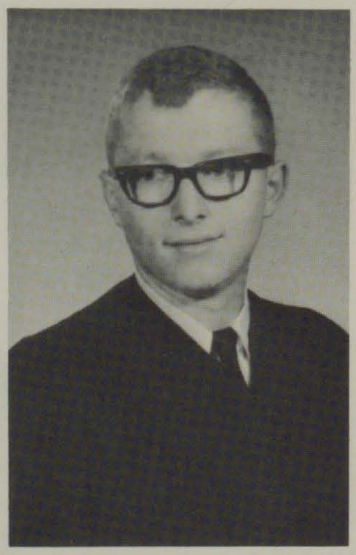

John Bristow
McGill – Medicine

Sue Brabant
Windsor's Teachers' College

Jill Cornett
University Of Windsor
Pharmacy

Gerald Brown – Wayne State
Music

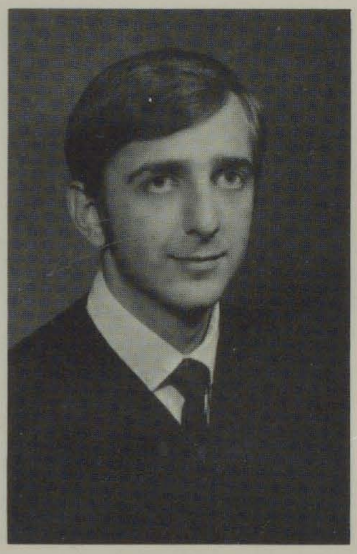

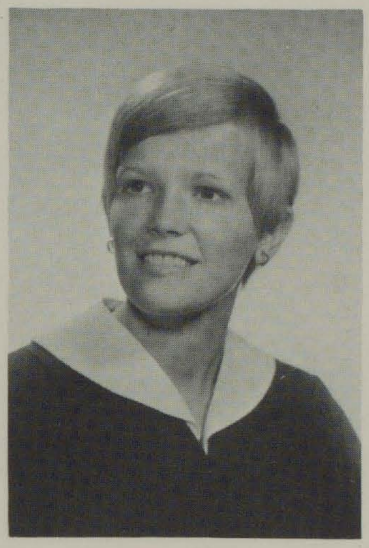

Shirley Burns
Teachers' College

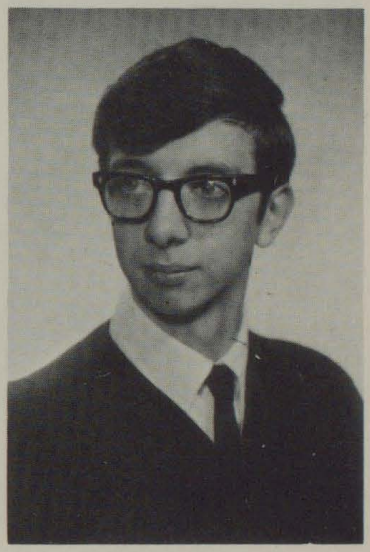

John Couvillon
University of Windsor
Honours – Mathematics

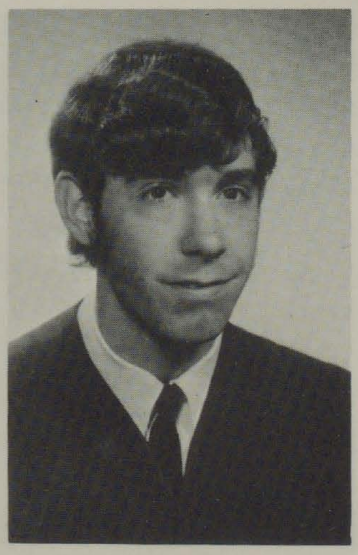

Wayne Couvillon – U. of Windsor

Nigel Cowling

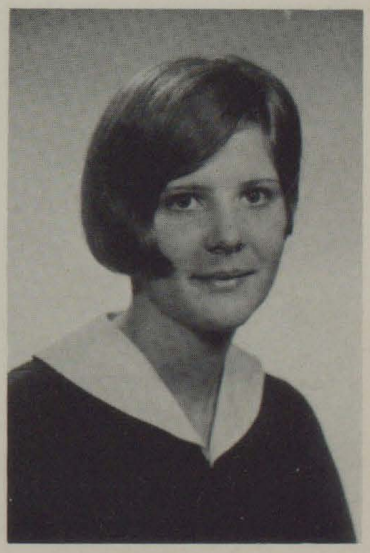

Sharon Coyne
Windsor Teachers' College

Jean Demarco
U. of Windsor

Pierre Doyon
Teachers' College

Herman Elliott
U. of Windsor and Teachers' College

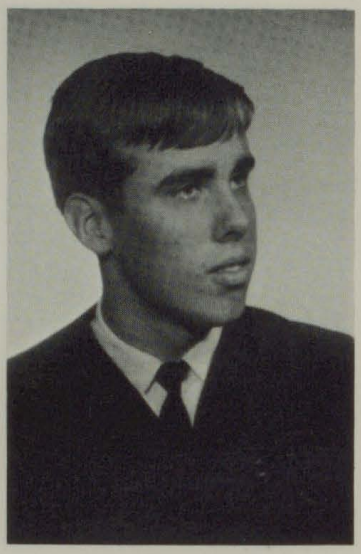

Richard Emery
U. of W. – Honours Math.

Dagmar Fischer
Teachers' College

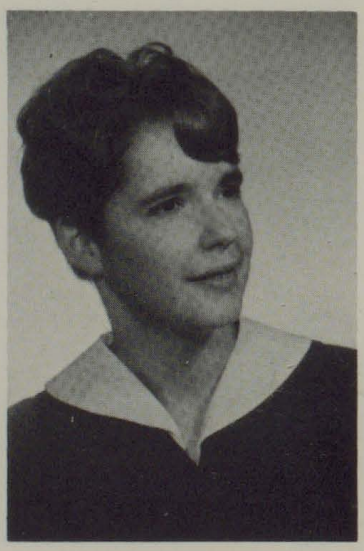

Trudy Findlay
Teachers' College

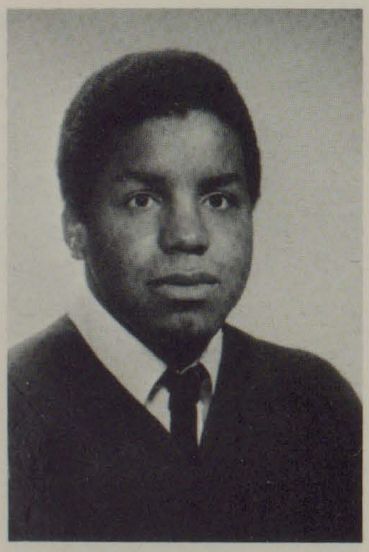

Walter Falby
U. of T. – Biochemist or Doctor

Jackie Gherasim
U. of W. – English

Paul Freake
U. of W.

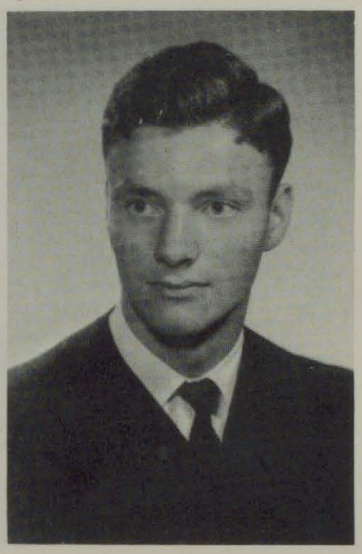

Joseph Gatfield
U. of W. – Business
Administrative

Susan Gosselin
Hotel Dieu – Nursing

Cris Halik
Teachers' College

Carol Graham
Victoria General – Nursing

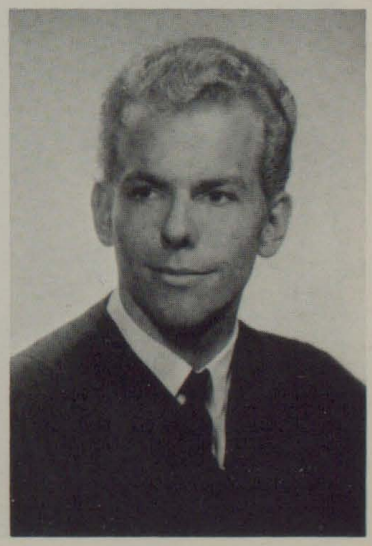

Keith Halliday
Business World

Anne Hamilton
U. of W. – English

Lucille Harrison
Nursing – Grace

Thomas Heine
U. of W. – Geology

Christine Henderson
U. of W. – Fine Arts

Shirley Jaques
Agricultural College

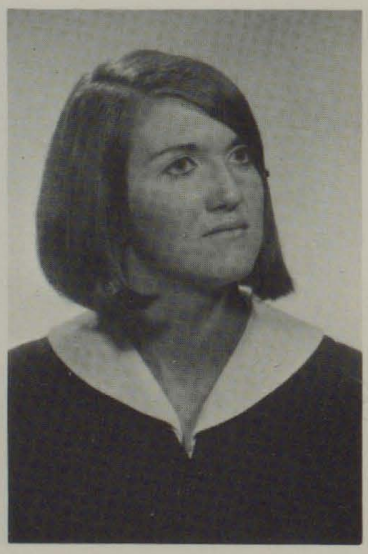

Colleen Johnson
Lab Technology – Grace

Kevin Jewell
Lakehead University
Forestry

Fred Kordalewski
U. of W.

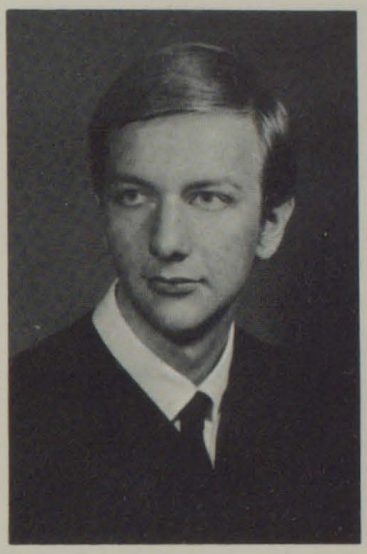

Sandra Jean
U. of W.

David Kenney
U. of W.

Dean Kral
Western – Medicine

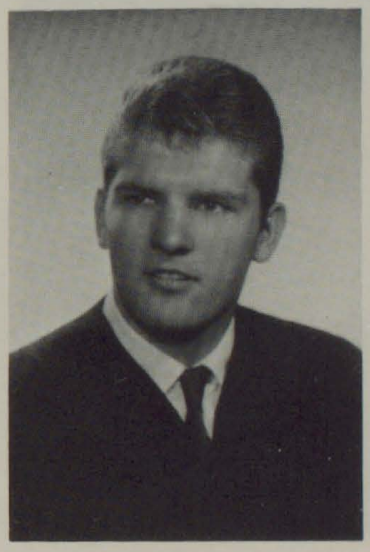

Nancy Kral
Windsor Teachers' College

Brenda Laley
U. of W. French & Spanish

Helen LaPorte
Windsor Teachers' College

Kathleen Levasseur
Hotel Dieu – Nursing

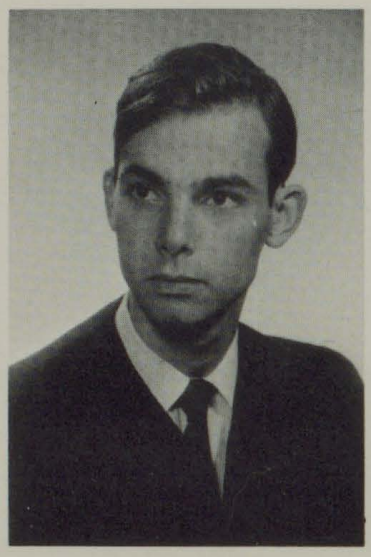

Ted Lindsay
Ryerson

Alexandra Lioliou
Teachers' College

Jackie Long
Grace – Nursing

Nancy Macdonald
Lab. Tech. Hotel Dieu

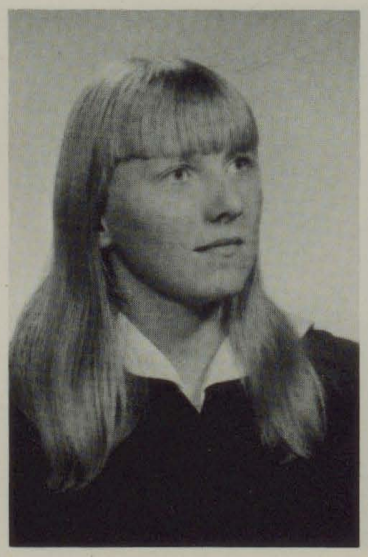

Sandra Martland
Math – U. of Windsor

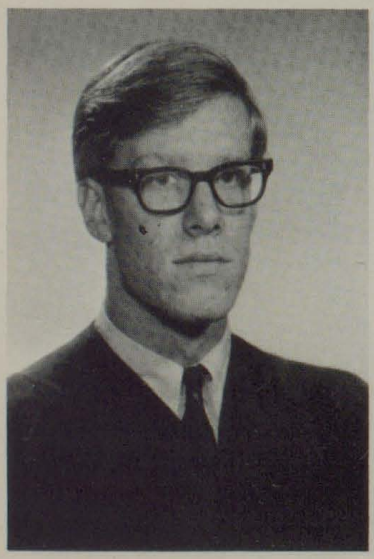

Thomas Lovell
U. of Windsor

Mori McIntosh
U. of W. –
Home Economics

Wayne Masse
Windsor Teachers' College

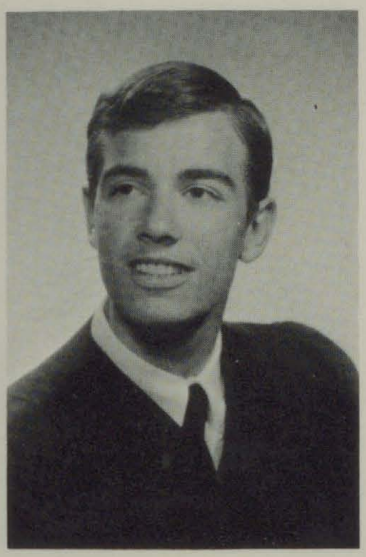

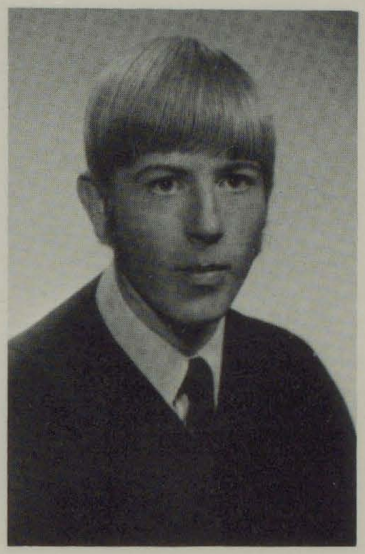

Lee McMeekin
Political Science

Melanie Middleton
U. of W. – Physical
and Health Education

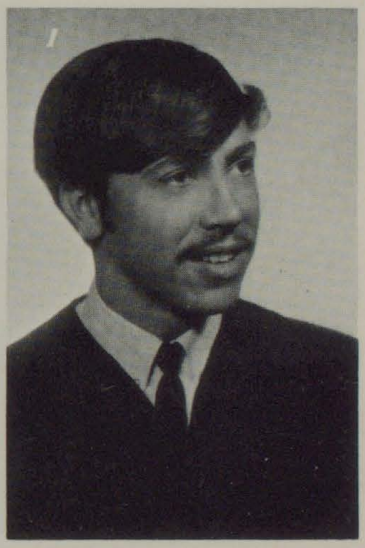

Noel Montagano
Engineering – Waterloo

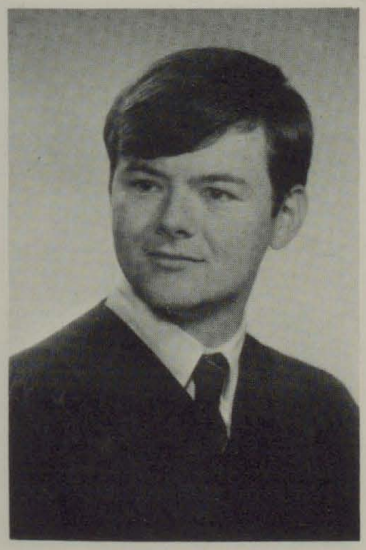

Scott McFadden
Chemical Engineering Waterloo

John Mucciaccio
U. of W.

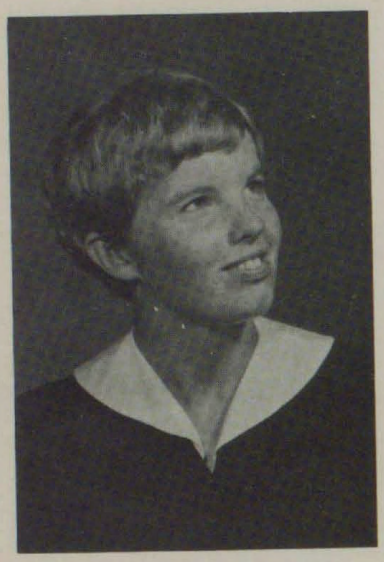

Nancy Ollett
Business World

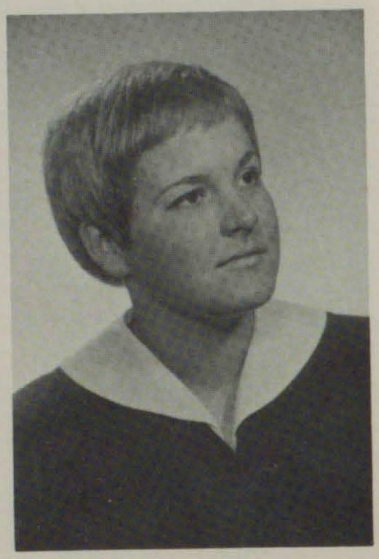

Susan O'Neil
U. of W.

Susan Pare
Windsor Teachers' College

Stan Pakauskas
U. of W.

Mary Ann Pare
Laval – Classics

Rosemary Parnell
U. of W.

David Parazanin
Architecture – Guelph

Robin Paulton
Linegang – Bell Telephone

Janice Paquette
U. of W.

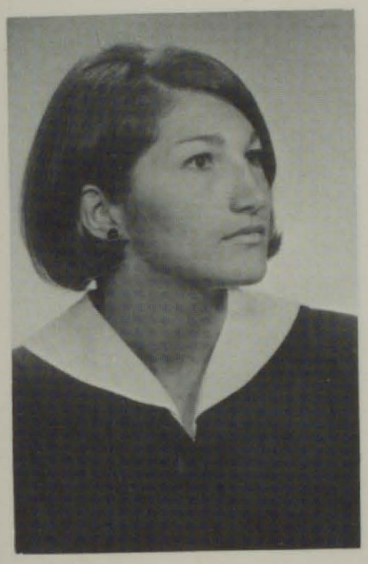

Terrence Peach
Business Admin. – Western

Mike Pekley
University – U.S.A.

Beverly Porter
U. of W.

Wayne Pelletier
U. of W.

Jim Pugsley
U. of W. – Geography

Brian Quimby
U. of W.

Jo-anne Renaud

Susan Salmons
U. of W.

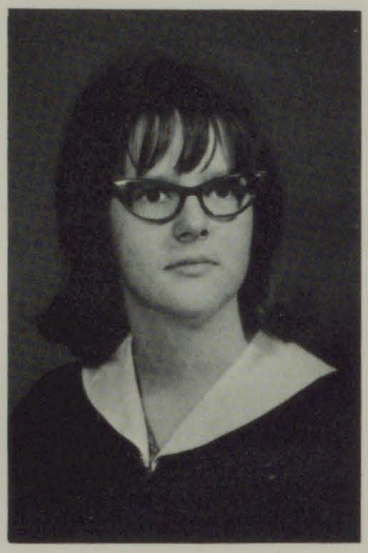

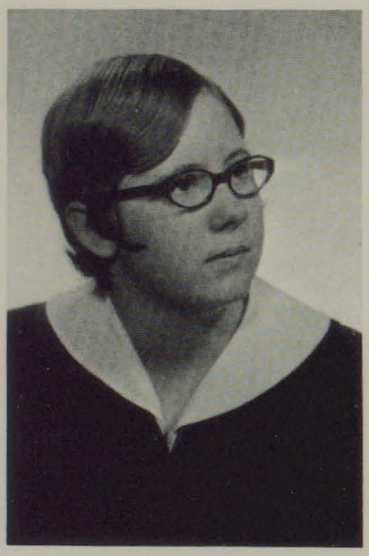

Carolyn Robinet
St. Clair

Linda Rudover
U. of W.

Ray Sanders
U. of W. Maths

Mary Louise Renaud
Hotel Dieu – Nursing

Donna Smith
Nursing – Hotel Dieu

William Sherlock
U. of W.

Constance Smith
Windsor's Teachers' College

Gretchen Verhulst
Windsor's Teachers' College

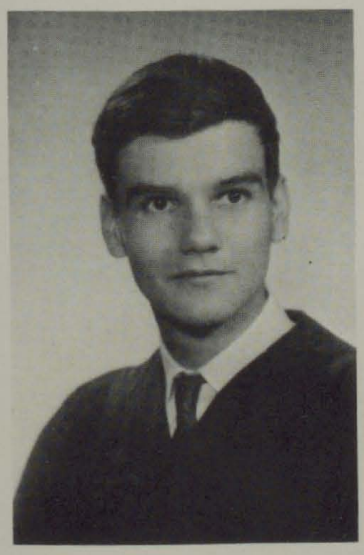

David Stephenson
Engineering U. of W.

Ronald Stolarski
Maths – U. of Windsor

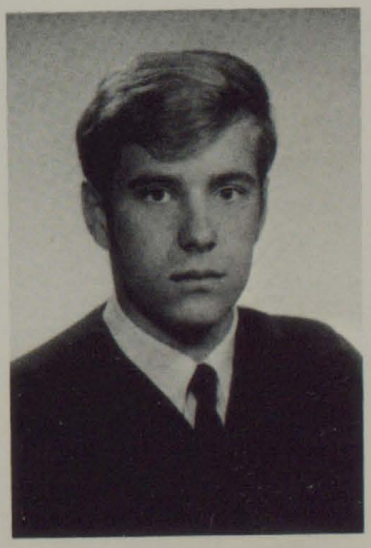

Gorden Urie
Law – U. of W.

Cheryl Wagg
Western – Home Ec.

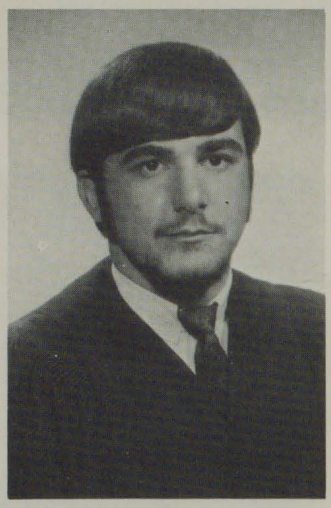

Gary Weir
U. of Windsor

Sherry Wilson
U. of Windsor

Janis Yared
B. Sc. Nursing

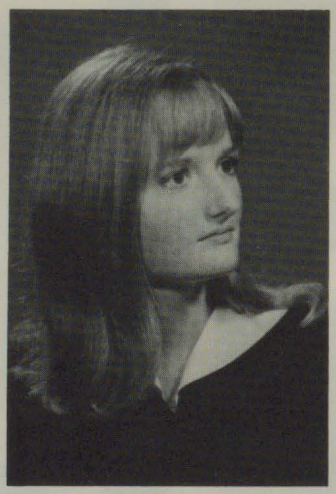

Helen Zmija
U. of Windsor – Nursing

Larry Allen	Teachers' College
Laurie Cahill	Teachers' College
Robin Crapper	Dentistry – U. W. O.
Victor Harris	U. of W. – English

Dorthy Adams

Pat Allen

John Bridgewater

Kathy Butler

Carmen Contisani

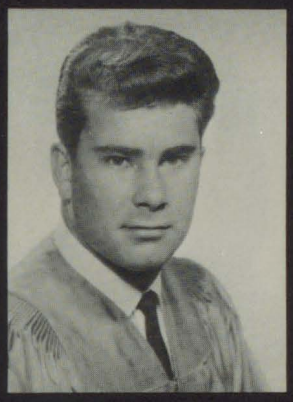
Bill Davies

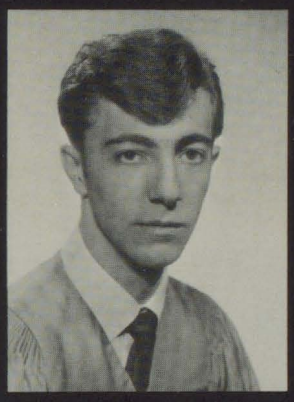
Enio DiDanato

Rick Dumais

Linda Duguay

Tom Dunn

Gennaro Fantetti

Keith Grondin

Peter Hyrniuk

Terry Hussey

Stan Kristalovich

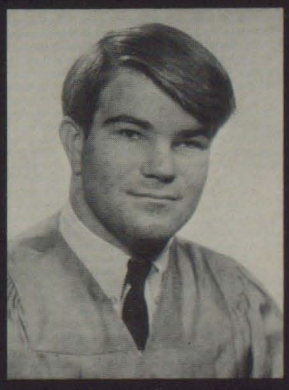
Dan Laforet

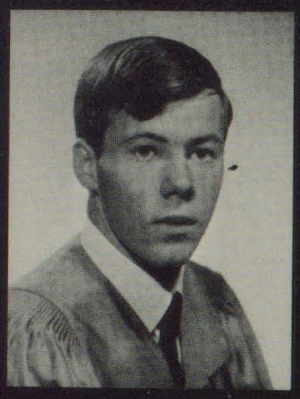
Brian Lauzon

Bruce Lauzon

Ronald Lee

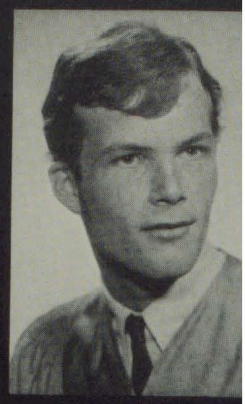
Sandy Lindsay

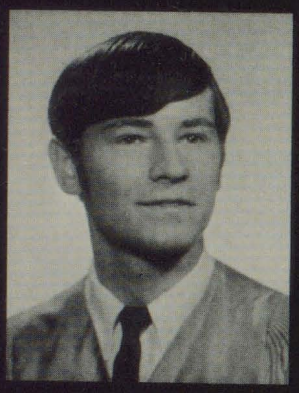
Bruce Meyers

Laura Mazzali

Molly Mullins

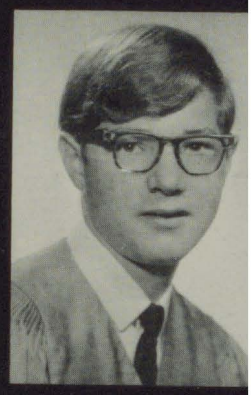
Larry Ouelette

Michael Pare

Debbie Parker

Michelle Pastorius

Greg Pastorius

Sheila Peck

Judy Plotnik

Mike Plotnik

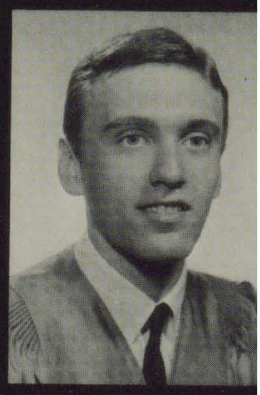
Paul Renaud

Monica Reiser

Kathy Richards

Frank Richards

Marg Senay

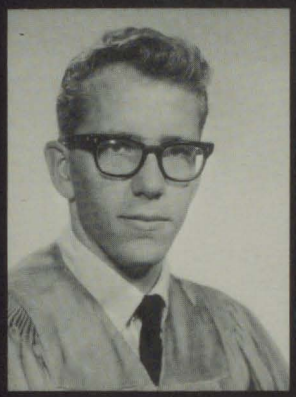
John Sorrenson

Dante Slongo

Len Strahl

Sharon Snider

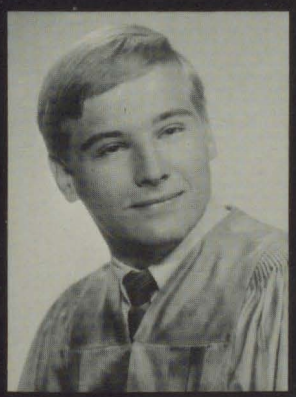
Doug Tayles

Maria Tintinalli

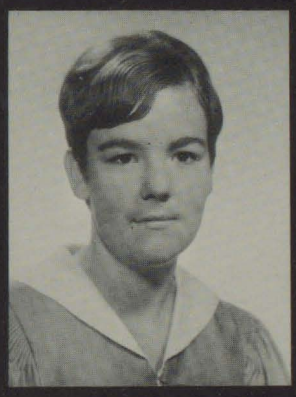
Bonnie Theriault

Dawn Thibert

Doreen Tunks

Greg Wilding

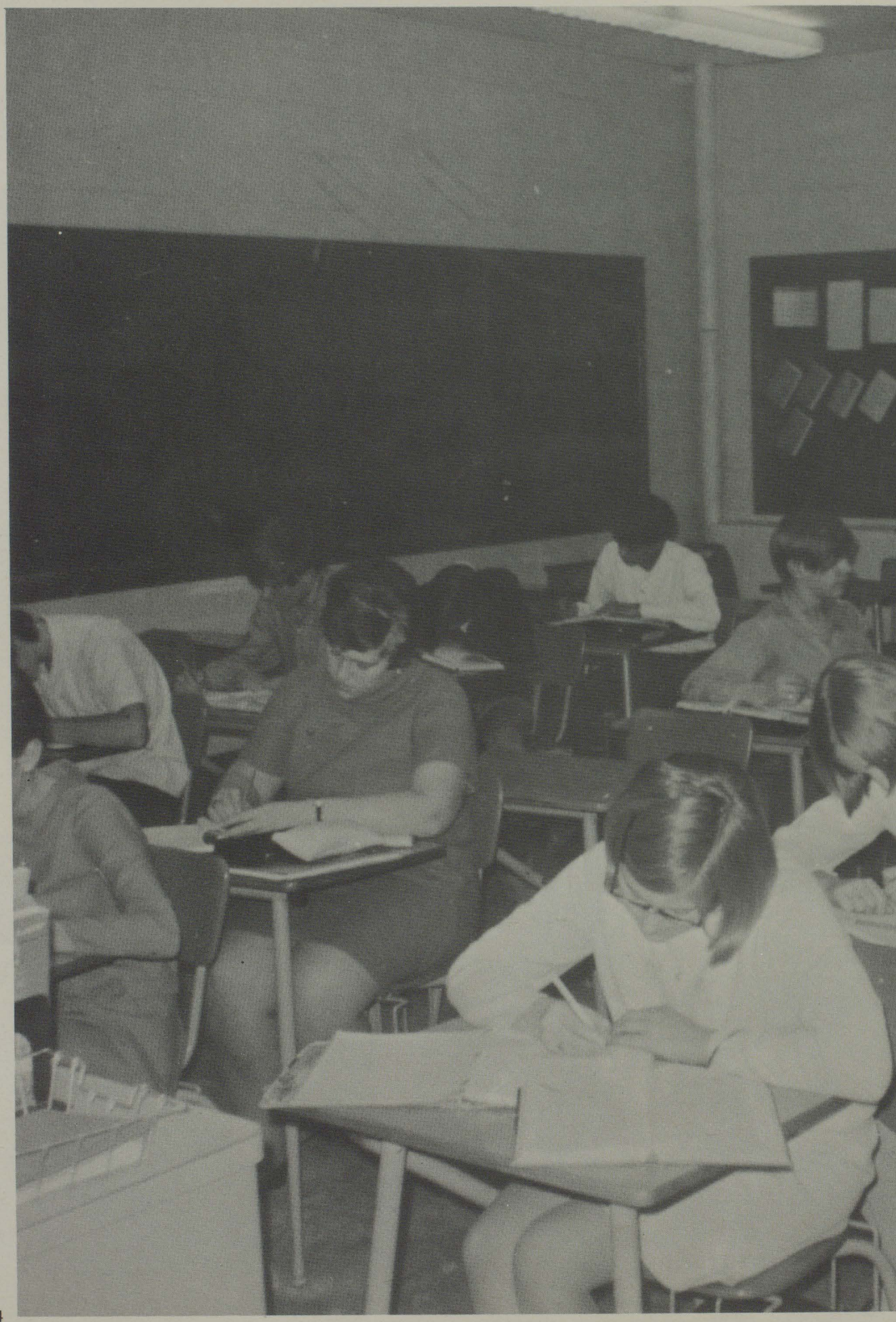

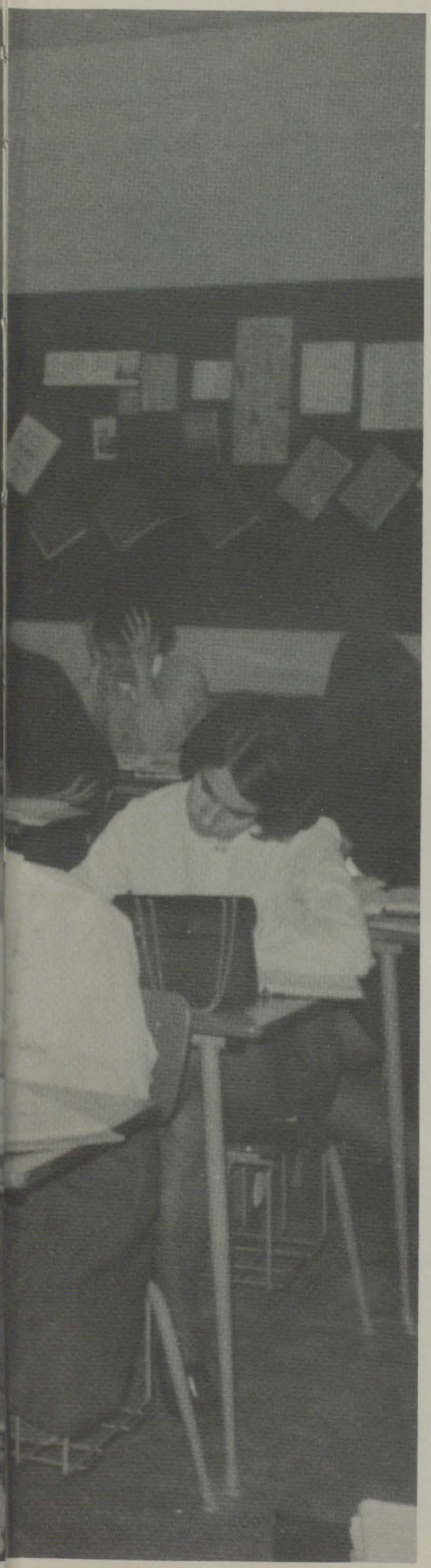

CLASSES

There are not quite as many subjects taught as actual classes to be taught, at Forster, but nearly so. The basic "three r's" have branched into "reading" not only English, but German, French, and Latin, as well, "writing" everything from the latest report from Wall Street to pre-Socratic philosophy, and exploring far into the fields of mathematics and sciences. The students realize the ever-broadening scope of knowledge calls for increased attentiveness and attendance. So following is each and every class, harbouring the shining, well-scrubbed faces of Forster's pride.

13-A

Top: Jerry Brown, John Mucciaccio, Wayne Masse, Stan Pakauskas, Paul Freake, Joe Gatfield, Laurie Cahill, Bill Sherlock, Vic Harris, Mike Pelkey.
Middle: Melanie Middleton, Sandra Jean, Gary Weir, Robin Paulton, Frank Trameger, Tom Lovell, Lee McMeekin, Nigel Cowling, Dave Kenney, Chris Halik.
Bottom: Joanne Renaud, Jackie Gherasim, Susan Salmons, Joan Yates, Sue Brabant, Barb Bauld, Connie Smith, Carol Graham, Sue O'Neil.
Absent: Jo-Ellen Jackson, Carolynn Robinet.

13-C

Top: Noel Montagano, Brian Quimby, Eric Botosan, Ron Stolarksi, Fred Kordalewski, Dave Parozanin, Walter Falby, Pierre Doyon, Jim Peisley.
Middle: Linda Rudover, Jean DeMarco, Lucille Harrison, Gretchen Verhulst, Sherry Wilson, Robin Crapper, Donna Smith, Dagmar Fischer, Mary Lou Renaud, Janice Paquette, Helen LaPorte.
Bottom: Jackis Long, Sandra Martland, Nancy MacDonald, Alexandra Lioliou, Susan Pare, Jill Cornett, Mori McIntosh, Shirley Jaques, Mary Anne Pare.
Absent: Carole Gilbert, Angelo Guarasci, Scott McFadden, Cheryl Wagg.

13-B

Top: Larry Allen, Ted Lindsay, Terrence Peach, Gord Urie, David Stephenson, Wayne Couvillon, Guy Bastien, Joe Bloor.

Middle: Brenda Laley, Bev Porter, Jan Yared, Tom Heine, Mike M. Bates, Rick Emery, John Couvillon, Dean Kral, Herman Elliott, Ray Sanders, Keith Halliday, Kevin Jewell, Anne Hamilton, Rose Parnell.

Bottom: Sue Gosselin, Cathy Levasseur, Trudy Findlay, Colleen Johnson, Nancy Ollett, Chris Henderson, Sharon Coyne, Jill McCallum, Shirley Burns, Helen Zmija.

Absent: Gale Basden, John Bristow, Nancy Kral, Audrey Morrison, Wayne Pelletier.

12-A

Top: Jo-Anne Zmija, Yolanda Newton, Danny Michaud, David Dougall, Craig Stevenson, Roger Seguin, Rosaline Caissie, Molly O'Reilly.

Middle: Gale Millar, Darbara Forman, Mary Paddon, Karen Couvillon, Mary Anne Bellis, Cathy Fox, Marika Kolonelos, Andrea McDougall.

Bottom: Evangeline Prieur, Linda Smith, Pat Miller, Susie Reade, Pam Bookman, Virginia Bryans, Donna Parozanin, Brooke Allan.

Absent: Clifford Ryan.

12-B

Top: Doug Cruickshank, John Fazekas, Bob Newman, Pat Bowman, Doug Baxter, Bradley Lesperance, Randy Dupuis.

Middle: Lesley Beaudry, Lorraine Breault, Annette Vigneux, Sue Lefave, Annetta Ymbroukis, Jeane Pask, Susa Innes, Mary Anne Pillon.

Bottom: Karen Morrison, Margie Duncan, Jackie Grondin, Sue Ouellette, Brenda Schooley, Pat Levack, Cathy Smith.

12-C

Top: Rich Cook, Nick Pisciotto, Rick Dubinsky, Roman Kral, Hank Kleyn, Mike Coyne, Dale Craig, Tim Wilson, Pat Clemerson.

Middle: Linda Freake, Jim Inkster, Ken Drouillard, Cliff Rhynd, Don Gill, Jim Vennear, Denis Dupuis, Sandy Powers.

Bottom: Patty Bergoine, Emily Davies, Barbara Oxley, Kathleen Aylesworth, Chris Mackew, Sharon Lindsay, Flora Haddow, Wendy Bain, Sandy Benson, Cheryl McPhail.

12-D

Top: Earl Leblanc, Mike Dumoulin, Chuck Church, Richard Dumala, Rick Benkendorf, Herman Kiefer, Ed Payne, Pat Liffiton, Bob Hiscox.

Middle: Ken Kelly, Bill Bond, Chris McNeil, Steve Snider, Gord Paciorka, Don Nadeau, Wayne Dick, Dave Attwood.

Bottom: Heather Paterson, Marion Murray, Sue Morris, Marilyn Mass, Penny Longley, Denise DeLisle, Heather McIntosh, Sandy Stewart, Lynne Headrick.

Absent: Terry Dean, Vince Fitzpatrick, Herman LaButte, Jean Moreland.

12-E

Top: Alan Farrer, Donald Paulton, Perry Heath, Tom Bishop, Doug Middleton, Joe Hilaire, Ron Schembri.
Middle: Mario Cervi, Carolyn Freake, Melinda Morgan, Ivy Bratt, Sally Andrew, Gloria Donaldson, Nestor Ilnicki, Paul Meloche.
Bottom: Helen Sharabura, Fanny Shapardanoff, Wendy Anber, Linda Farmiloe, Mary Hunt, Anne Britenbaugh, Sue Stillman, Anita Cirulis.
Absent: Rebecca Hucul, Nancy Rycroft.

12-F

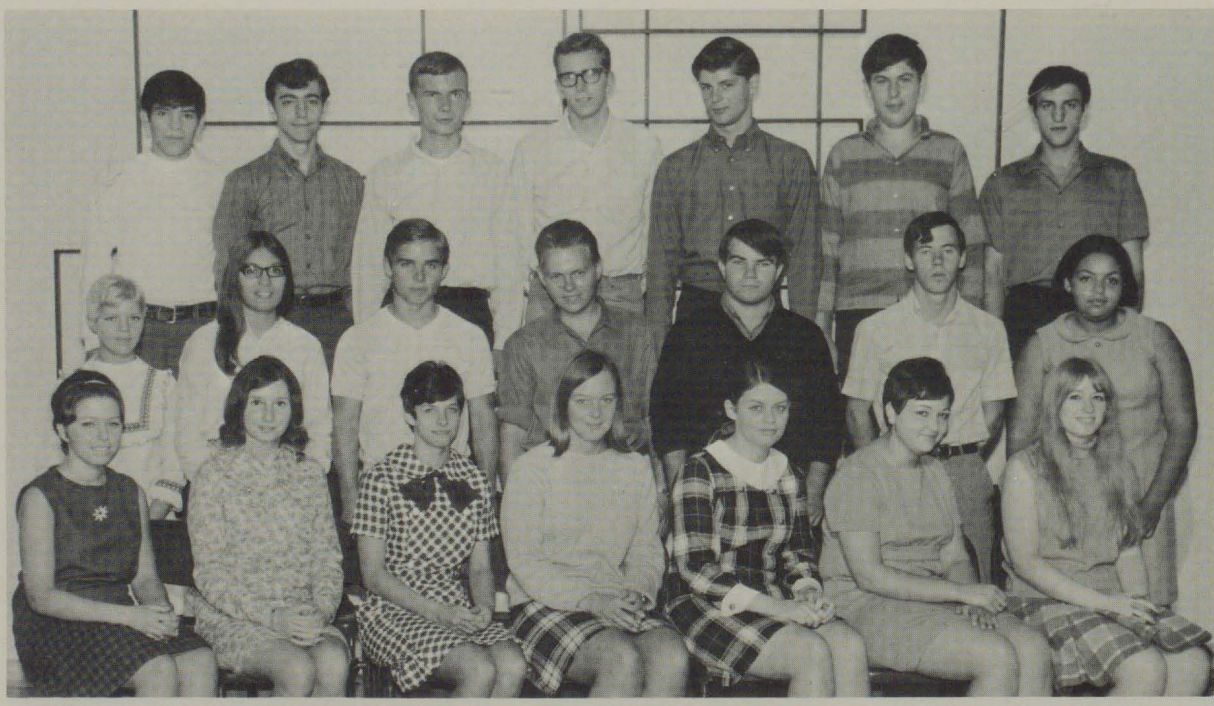

Top: Gennaro Fantetti, Enio DiDonato, Dante Slongo, John Sorensen, Mike Pare, Mike Plotnik, Carmen Cantisani.
Middle: Doreen Tunks, Laura Mazzali, Greg Pastorius, John Bridgwater, Dan Laforet, Brian Lauzon, Kathy Butler.
Bottom: Judy Plotnk, Sharon Snider, Marina Tintinalli, Molly Mullins, Kathy Richards, Lynn Duguay, Pat Allen.
Absent: Bruce Lauzon.

12-G

Top: Doug Tayles, Bruce Meyers, Keith Grondin, Stan Kristalovich, Greg Wilding, Terry Hussey, Tom Dunn.
Middle: Frank Richards, Ron Lee, Larry Ouellette, Paul Renaud, Pete Hryniuk, Bill Davies.
Bottom: Shelia Peck, Marg Senay, Dorothy Adams, Monica Reiser, Michelle Pastorious, Debbie Parker, Bonnie Theriault.
Absent: Rick Dumais, Sandy Lindsay, Leonard Straul, Dawn Thibert.

11-A

Top: Brant Ashton, Jim Monk, Tom Hamilton, John Millson, Don Liles, George Barnard, Dennis Bacon, Ron Duncan, Nino Palazzolo.
Middle: Steve Brown, Linda Heaton, Sue Tucker, Shannon Lazurek, Maria Tritjak, Barbara Pohle, Rick Hohendorf, Guy Allen.
Bottom: Colleen Rainhard, Sandy Boyce, Linda Anber, Sue Roemmele, Peter Stansfield, Chris Senay, Janis Williams, Sandy Mitchell, Cathy Diraison.
Absent: Tim English.

11-B

Top: Ray Pelland, Fred Rutherford, Don Brown, Kevin Shackleton, Dave Hobson.
Middle: Karen Rittenhouse, Art Barker, Dan Hyttenrauch, Len Luc, Harry Panos, Lynda Gifford.
Bottom: Chris Sparrow, Nancy Dimitriu, Anastasia Kolonelos, John Barnett, Jill Harding, Bobby Ouellette.
Absent: Margaret Chappus, Arthur Williams.

11-C

Top: Bill Hunter, Bob Benson, Mike Whealen, Paul Marentette, Randy Wigle, Brian Langill, Roy Paulton, David Bryans.
Middle: Sue Smith, Ruth Urie, Lino Mion, Ray Hachey, Dale Douglas, Terry Holman.
Bottom: Shelley Sasso, Sue Preston, Janice Reaume, Vic Tyler, Judy Barriage, Heather Fitzpatrick, Cheryl Boyle.
Absent: Bill Irvin, Fred Saunders, Theresa Sheehan.

11-D

Top: Earl Gamble, Greg Voakes, David Nephew, Nick Schirato, Matt Beasley, John Kean, Randy Appleby, Robin Cleveland.
Middle: Mike Seguin, Tom Boucher, Linda Ollett, Kathy Ogg, Ellen Pelletier, Dave Mackew, Mike Smith.
Bottom: Marianne Portelli, Denise Meloche, Marie Doyon, Heather Howell, Janet Palamides, Patricia Kinshella, Joan Boutz.
Absent: Dale Lucier.

11-E

Top: Keith Morrison, Vic Lavoie, Bruce LeGrand, Jim Matthews, Lex DeLaurier, Keith Warren, Dave Reaume, George Bellaire, Tim Irwin.
Middle: Anne Crowley, Kathleen Duncan, Gary Lazurek, Paul Priest, Robin Ellis, Greg Jarvis, George Gawadzyn, Darlene Knight.
Bottom: Wanda Parent, Shirley McDonald, Linda Perrott, Greg Peck, Darith Cahill, Susan Lauzon, JoAnne Dickie, Patty Ethier.
Absent: Terry Head, Diane Egber.

11-F

Top: Murray Chase, Brian Pare, Vic LaBrecque, Ingbert Heimann, Jim Corrigan, Frank Baumert, Jim Stevens, Dennis DeLisle.
Middle: Jim Bertram, Pauline Sinasac, Carol Wrightson, Sharon Pope, Doug Armstrong, Ray Dupuis, Cathy Leighton, Donna Bergoine, Richard Rawlings.
Bottom: Angela Cervi, Annora Hurley, Virginia Moncur, Bob Richert, Nadine Hayes, Nancy Murray, Maureen LaForet, Diana McCann.
Absent: Tom Bertling, Dorothy Dupuis.

11-G

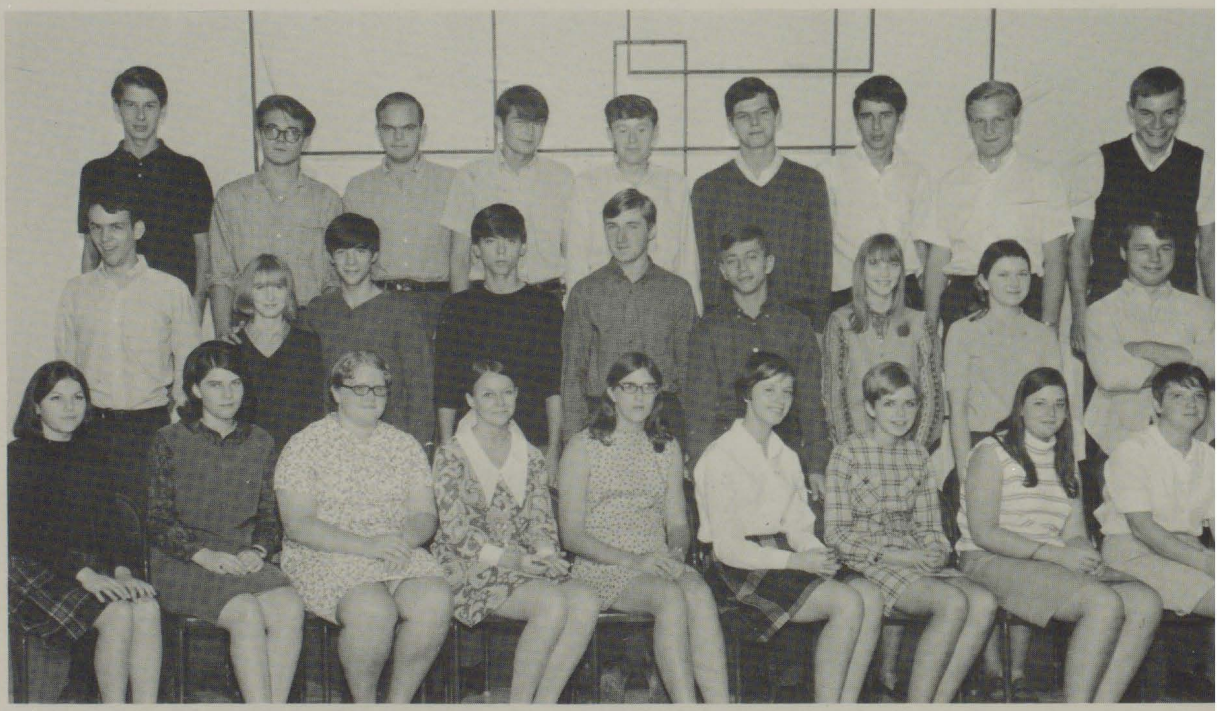

Top: Lee Wayne, Gary Veres, Richard Poupard, Bev Bulmer, John Charlton, Jim Crowley, John Karpenko, Har Heimann, Norton Garrow.
Middle: Ed Dupuis, Barbara Finney, Gerry Creede, Mike McAuley, Rick Reid, Phil Bagley, Sheila Nephew, Pat Donaldson, John Yascheshyn.
Bottom: Shirley Hilaire, Kathy Jackson, Debbie Beardry, Alana Gamble, Sandy Bialek, Irene Thrasher, Rosema Jackson, Anne Janisse, Chris Holliday.
Absent: Wayne Bilick, Tony Micallef, Len Thompson.

10-A

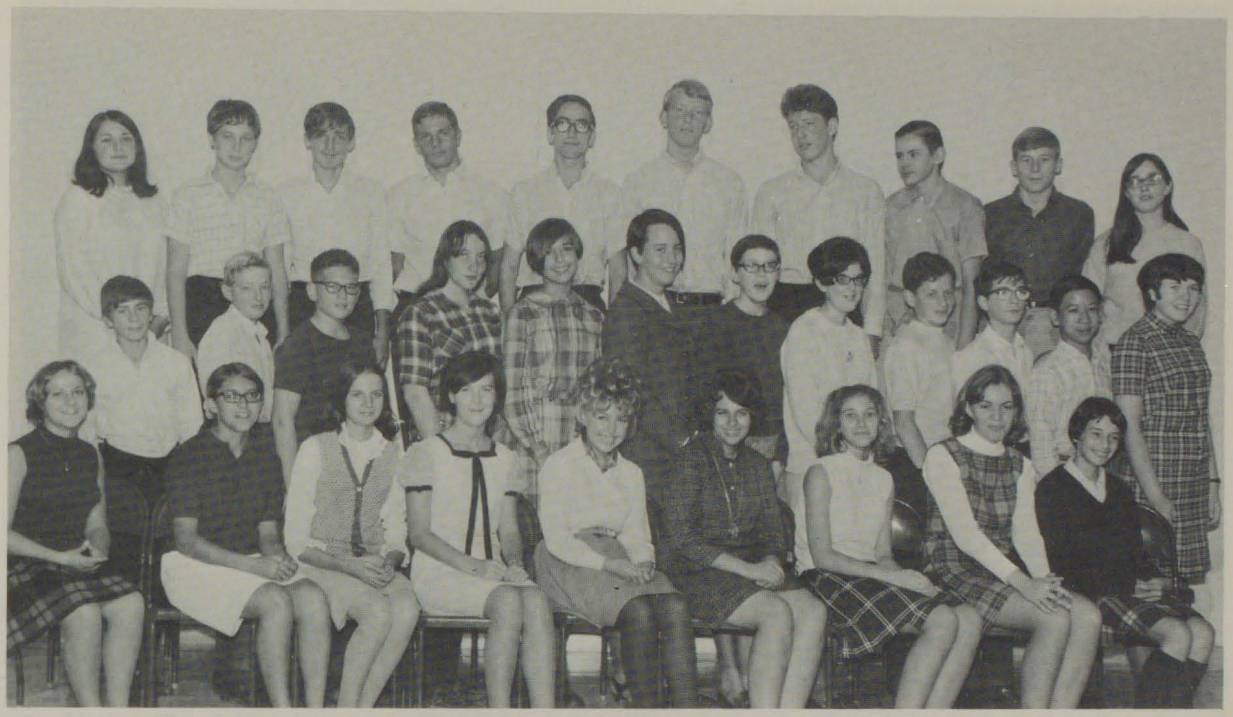

Top: Cyndy Clarke, Myles Zalisko, Bob Woodman, Derek Doidge, Roger Rupert, Doug Barron, Eric Gracka, Paul Holliday, Dale Walker, Michelle Mason.
Middle: Greg Middleton, Mike Hubley, William Goldstein, Marg Birch, Lori Wakley, Frances Bondy, Mary Ann Reiser, Lynne Sutton, Aubrey Goldstein, Norbert Lamp, Jon Jin, Dianne Hohendorf.
Bottom: Judy Dinsmore, Dolores Mazzali, Kathy Boismier, Norberta Lamp, Pam Sage, Ann Dilley, Pam Cooke, Debbie Granziol, Chris DeMarco.
Absent: Robin Cole.

10-B

Top: Alan Bryans, Bob Mason, Bob MacKenzie, Bruce Peterson, Dave Campbell, Jeff Clancy, Rick Matte, Mike McLeod, Terry Coomber, Owen Jones.
Middle: Pam Lloyd, Kathy Trembley, Sue DeFroy, Kim Siegner, Sue Moreland, Donna Forman, Marlene Hayes, Chris Piechowicz, Carol Baxter.
Bottom: Mary Annan, Valerie Honeyman, Lynda Pollard, Pat Skeates, Dave Varga, MaryEllen Binks, Marilyn Priest, Jo Palazzolo, Debbie Munro.
Absent: Stephen Fox.

10-C

Top: Dale Pearce, Gordon Lindsay, Terry Bertiaume, Gary Coles, Bruce Thompson, Greg Major, Rick Weidman, Ron Lock.
Middle: Lynda Ouellette, Denise Reaume, Leslie Bird, Bob Lapczuk, Mike Corman, Wilfred Gracka, Doug Kean, Virginia Harrison, Carol Beaton, NancyAnne Armstrong.
Bottom: Susan Nixon, Cathy Lapczuk, Darlene Gloude, Simo Labus, Pat Turner, Virginia Riosa, Cheryl Tuite.
Absent: Debbie Gillis, Lori Inverarity, Keith Lozon, Eugene Putnoki.

10-D

Top: Blair Banks, Gerald Hannam, Bob Fraser, Sam Hamilton, Dan Musselman, Leon Suddick, Jim Fortais, Tom Zuk, Don Cruickshank, Rick Slack.
Middle: Randy Stewart, Wende McIsaac, Donna Lucier, Ann Siegner, Cheryl Mitchell, Marion Melville, Barba Black, Diane DiNatale, Ruth Rowlandson, Penny McIntyre, Sandra Willick, Mike Pillon, Tom Taylor.
Bottom: Oksana Romanow, Diane Roy, Leslie Pitt, Margo Tourangeau, Sue Pare, MaryLou Cloutier, Bev Bur Carol Beneteau, Cindy Renaud, Janice Smith.

10-E

Top: Henry Reiser, Tom Pillon, George Wilkinson, Brian Campbell, Mike Morris, Bob Jeffrey, Dave Skinner, Tom Ymbrowskis, Richard Bacon, Ken Bratt.
Middle: Pat Cook, Jill Morris, Keith Lock, Gary Dumala, Jean Trotter, Bonnie Coyne, Sandy Stewart, Mark Buckner, Danny Ray, Nicky Diraison, Mary Sparrow, Janice Treleaven.
Bottom: Judy Lauzon, Sharon Kean, Michele Goulette, Kim Hesbon, MaryLou Porter, Cathie Passa, Marilyn Muir, Barb Kornacker, Trina Bond, Carmel Turner.
Absent: Avery Wagg.

10-F

Top: Mike Waffle, Reg Serafine, Don Fox, Ziggy Korzynski, Greg Creed, Doug Peterson, Tim Ryall, Bill Storey, Martin Colquhoun.
Middle: Irene Robertson, Cheryl Werstein, Susan Moffet, Barb Gray, Wendy Lewis, Cathy Long, Louis Beaudry, Susan Dresser, Madelyne Rosseau, Joanne Gloude, Cathy Collard, Darlene Jones.
Bottom: Debbie Pressnail, Cathy Parent, Linda Dennison, Sheila Willick, Gail Reeve, Charlene Percy, Penny Stedman, Lily Batson, Debbie Brown.
Absent: Jerri Bristow, Jackie McFarlane, Charles Hobbs, Charles Meunier, Terry Lock, Monica Cyrene.

10-G

Top: Bob Lucier, Dave MacDonald, Brian Boyle, Mel Reed, Greg Fields, Lloyd DuFour, Tom Burns, Michael Ouellette.
Middle: Paula DeMarco, Barbara Couvillion, Gerry Tino, Danny Sparrow, Ron Morency, Mike Tessier, Peter McLean, John Paul Brosseau, Dennis Basden, Janet Ursuliak.
Bottom: Darlene Parent, Gail Slogan, Faye Armstrong, Liz Souillier, Charlene Charlton, Cheryl Beaudry, Judy Blanchard, Bev Grail, Jeanne Riberdy.
Absent: Ron Humick, Brian Markham, Sheila Nephew.

10-H

Top: Mark Johnson, Ricky Lietz, Tim Jamieson, John Garetson, Bryant Sloan, Ron McQuaid, John Charbonneau, Barry Treverton, Ray Bennett.
Middle: John Baxter, Cloude Klingbile, Jeannie Chaborek, Debbie Little, Judy Pether, Carol Hedge, Pam D
Bill Bratt, Paul Tortier.
Bottom: Jackie Sabourin, Trudy Salisbury, Donna Doan, Debbie Sorrell, Marlene Letts, Alice Houle, Rosen
Pugh, Maureen Lucier.
Absent: Pam Glaude.

10-I

Top: Debbie Farrer, Debbie Wagner, Pam Glaude, Margeret Maltby, Connie Charbonneau, Kathy Renaud, Nancy Barrett, Judy Bitzer.

Middle: Denise Drouillard, Maureen Shea, RuthAnn McConnell, Laurie Griffith, MaryLynn Gignac, Vickie Goldspink, Bev Donaldson.

Bottom: Chris Boyle, Sue Stevens, Debbie Hartman, Kathy Bocchini, Judy LeClair, Pat Stewart, Dorothy McKeown.

Absent: Sherry Brooks.

10-J

Top: Linda Tessier, Jackie McWhirter, Cindy Olsen, Debbie Walls, Sandie Brabant, Darcy Daedone, Wendy Davison, Janice Pelletier.

Middle: Elizabeth Corlett, Marion Bondy, Laura D'Angela, Marilyn Couvillon, Joan Lazarus, Lynda Marion, Geraldine Saputo, Debbie Jewell.

Bottom: Lee LeBoeuf, Linda Boyce, Sandi Smith, Rosemary Soucie, Jeannine Lazarus, Diane McIntosh, Barb Thrasher.

Absent: Pat McQuaid.

9-A

Top: Dennis Huang, Glenn Black, Dan Sutton, John Fabischek, Wayne Church, Richard Long, William Groombridge, Randy Poisson, Bryan Whealen, Mike Wigle, Keith Langill, Norman Ross.
Middle: Ann Wuss, Vicky McDougall, Theodora Kolonelos, Allyson Yared, Jeannine Frenette, Patty Thomson, Chris Newman, Linda Bryans, Margaret Inkster.
Bottom: Susan Jewell, Robin McLean, Linda Wessel, Bev Stark, Barbara McLaughlin, Michell Brown, Margaret Shackleton, Sherree Ouellette, Heather Lock.

9-B

Top: Danny Sinasac, Rick Winik, Bill Roach, Ed Barnard, Frand Vandenamstel, Rick Wilson, Daved Keyes, Bernie Marchinko, Rick Carr, Kevin Wigle.
Middle: Herbie Samek, Tom Bass, Brian Werbinsky, David Doyscher, Dingena Verhulst, Pauline MacIntosh, Carolyn Brush, Bill Jones, Mike Casey, Mark Kristalovich, Greg Botosan.
Bottom: Rosanna Little, Laurie Myers, Merridy Jones, Wendy Musson, Bev Lesperance, Paulette Seguin, Maureen Fediuk, Pam Stewart, Laurie Hatchard.
ABSENT: Leslie Challams.

9-C

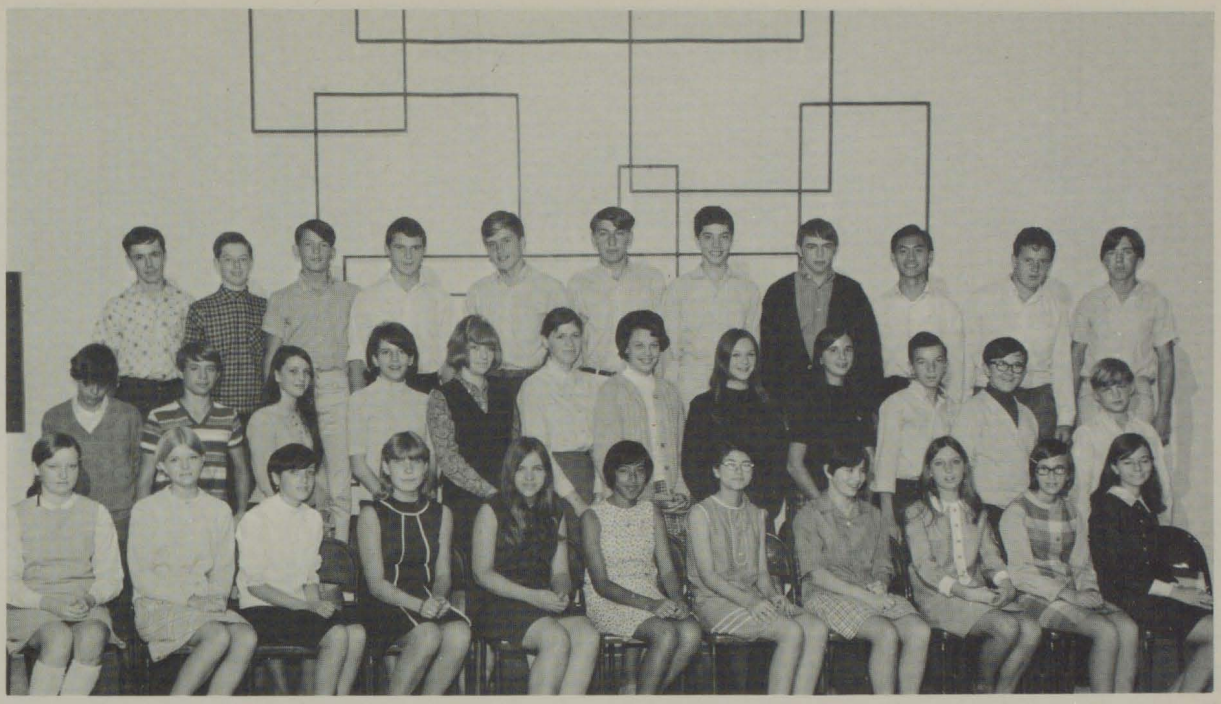

Top: Brian Pope, Dale Kerr, Terry Davis, Doug Myers, Jim Powers, Remo Castellucci, Wayne StLouis, Marcel Maisonneuve, Dan Yan, Danny Robinson, Dan Byrne.
Middle: Claudette Dupuis, Pat Bastien, Jackie Kodak, Doris Wrightson, Nancy Grabish, Cindy Dresser, Connie Jolie, Craig Sanders, Robert Galbraith, Tim Tidridge.
Bottom: Barri-Lynn Willis, Rosanne Delaney, Diane Pelland, Christa Pohle, Cindy Fields, Cathy Clemerson, Christine Charlebois, Sharon Rinshed, Carol Lamotte, Karen Hill, Nancy Drouillard.

9-D

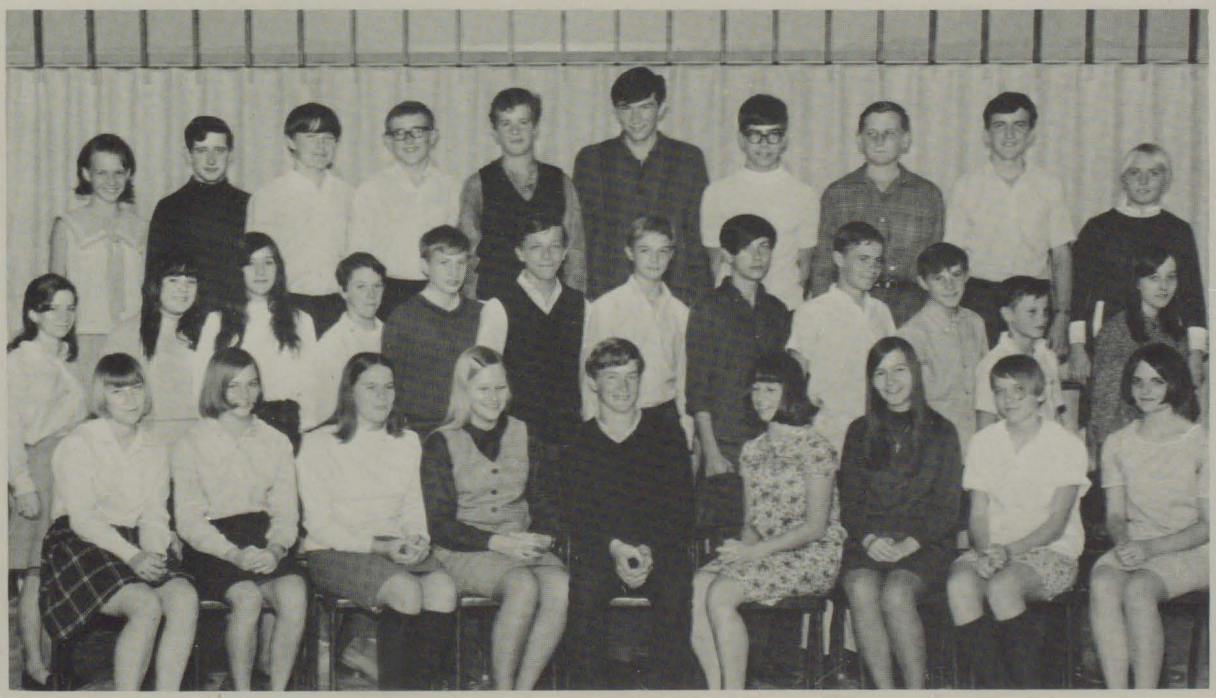

Top: Linda Ouellette, Tom Mansell, Tom Williams, Steve McLean, Murray Wrightson, Larry Ethier, Kevin Kominar, Ron Zolna, Molly Newell.
Middle: April LaFleur, Margaret Lauzon, Dawn Golden, John McLennan, Jim Sutherland, Rick Dupuis, Stan Taylor, Bev Giroux, Stuart Beasley, Robert LaCroix, Rick Crowley, Arlene Pare.
Bottom: Jo-Ann Monk, Suzanne LeBrun, Cheryle Cain, Lindy Walker, Meb DeLaurier, Carol Lindsay, Shirley Biberdy, Mary Sheehan, Sandy Fesolin.
Absent: Owen Corrigan, Lorretta Desbiens, Nancy Gammon, Robert Wilson.

9-E

Top: Elizabeth Nimms, Nancy Waffle, Janice Brown, Dan McConnell, John Bondy, Mike Cook, Rick Ouellette, Tom Pawn, Ken Miles, Gwen Pawloske, Florence Vanderveen, Linda Peleshok.
Middle: Mary Gillen, Melissa Stuart, Nancy Pugh, Susan Wagner, Sue Boyce, Bev Joncas, Heather Bauld, Penny Coates, Debbie McCormick, Sharon Egber, Georgina Merrifield.
Bottom: Carolyn Jacques, Terry Bastien, Dianna Bratt, Debb Leader, Jeannette Vegneux, Theresa Pineault, Cathy Barron, Cathy Lindsay, Karen Riberdy, Donna Brown, Denise Clouthier.

9-F

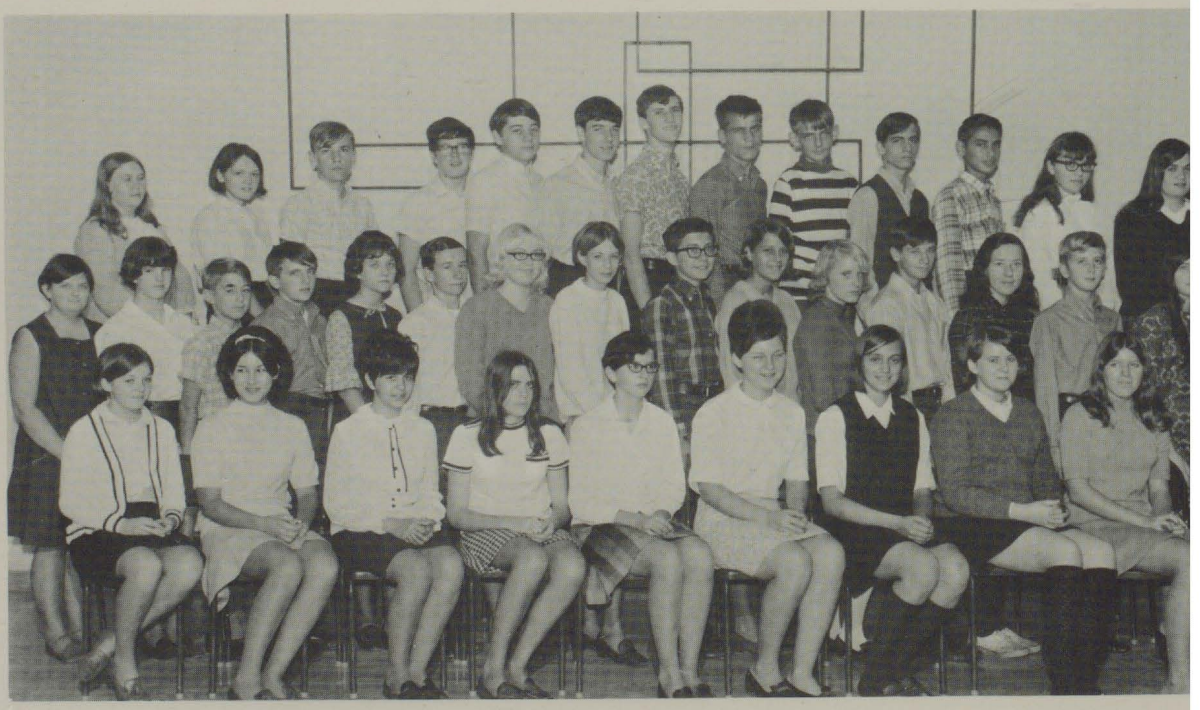

Top: Rose Bryceland, Kathy Richards, Randy Dragomir, Bill Both, Bill Brisebois, Paul Sweeney, Ron Simser Ed Zalisko, Richard Menard, Guy Botosan, Bob Lee, Terry Simpson, Pat Poupard.
Middle: Lynn Ball, Elizabeth Skinner, Gary Harrison, Larry Hobson, Michelle Allen, Jay Moulder, Virginia Mapstone, Pat Pineault, Bill Bishop, Linda Sokol, Debbie Hamilton, Larry Chalat, MaryEllen Kennedy Jeff Bradie, Yvonnie Lavallee.
Bottom: Laurel Baker, Sizzette Artz, Lucille Demers, Becky Benson, Michelle Mailloux, Cheryl LaBelle, Jud Marentette, Lori Challans, Jenny Cox.
Absent: Susan Kelly.

9-G

Top: Dan English, Dave Tessier, Mark Colbreth, Robert McKnight, Tom Ryan, Wayne Sedore, David Muir, Rob Goudreau, Chuck LeClair, Allison Morrison.
Middle: Tina Malette, Suzanne Pare, Judy Nagy, Dan McKenzie, Chuck Sanders, Dan Ethier, Tom Glassco, Randy Durance, Doug Dupont, Marilyn Desilets, Marjorie Drouillard.
Bottom: Susan Slater, Maryellen Ehling, Pam Bilorosek, Jo-Anne Annan, Jennifer Haddow, Vicky Panos, Linda Fabischek, Sharron Toma, Janet Mahar, Pam DeLaurier.
Absent: Mike Grech, Cathrine Meloche, Doug Renaud, Marlene Woodward.

9-H

Top: Earl Burns, Ron Dupuis, Gary Drouillard, Curtis Cassie, Walter Muza, Barry Roberts, Terry Willis, Martin Romanow, Francisco Gonzalez, Tom Brydges.
Middle: Florence Jackson, Xhemal Hotza, Rick Davies, Dan Stone, Deb Drouillard, Donna McNeil, Mary Lovell, Helen Sfetkidis, Ruth Cerskus, Kevin MacKew, Don Marchinko, Dianne Charbonneau, Kathy Kidder.
Bottom: Annette Danchuk, MaryLou Reaume, Barb O'Connor, Michelle Meloche, Cathy Slavik, Kathy Mason, Wendy Parent, Mona Boisvert, Dana Popovska, Lorraine Kersey.
Absent: Chris Murray, Jill Robinson, Martin Smith.

9-I

Top: Randi Queenen, Tim LaForet, Jim Dawes, Marcel Seguin, Kim Anber, Larry Clancy, Bernie Riberdy, Brian Poupard, Jack Ollett, Diane Robbinson.
Middle: Sharon Picco, Debbie Woodman, Chris Thompson, Sandy Barriage, Karen Beaudry, Debbie Lauzon, Virginia Dawsayer, Joan Kaczmarski, Gail Vanderlinder, Gena Timtinalli, Florence McNeil, Pam Mogg, Debbie Winik.
Bottom: Faith Brown, Chris Bartnik, Mary Senay, Ginny Polkosnink, Elaine Couture, Pat McManus, Barb Cutforth, Jan Kodak, Wendy Duguid, Mari-Jean Bowker.
Absent: Aileen Murdoch.

9-J

Top: Kevin Grondin, John Snively, Pat Prestia, Chris Mayville, Bob Thomson, Arthur Melvill, Dana Porter, Louie Lafontaine, Dan Cunningham.
Middle: Colleen Bedard, Sandy Pfahler, Sandy McLean, Florence Parker, Yvonne Artz, Jean Bellamy, Charlene Tourangeau, Arlene Moroz, Kathy Abson.
Bottom: Shirley Richert, Cathy Meloche, Donna Ives, Greg Pearson, Gloria Dumaine, Val Robinet, Pat Durhar Penny Pugh.
Absent: Carol-Anne Demers, Scott Griffith, Alex Hope, Allan Hughes, George Migalski, Marie Parent, John Pfahler, Lorraine Strain, William Thompson.

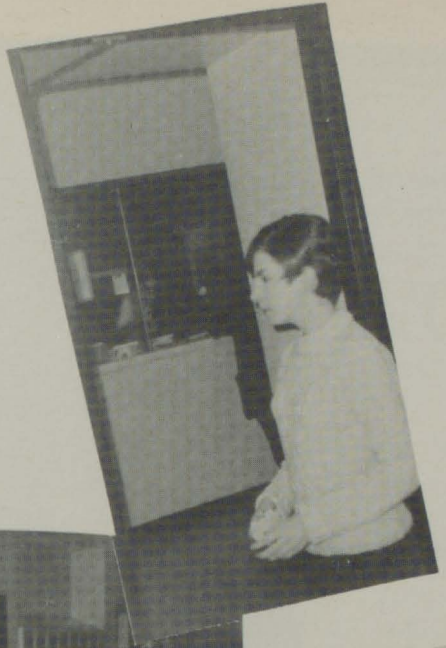

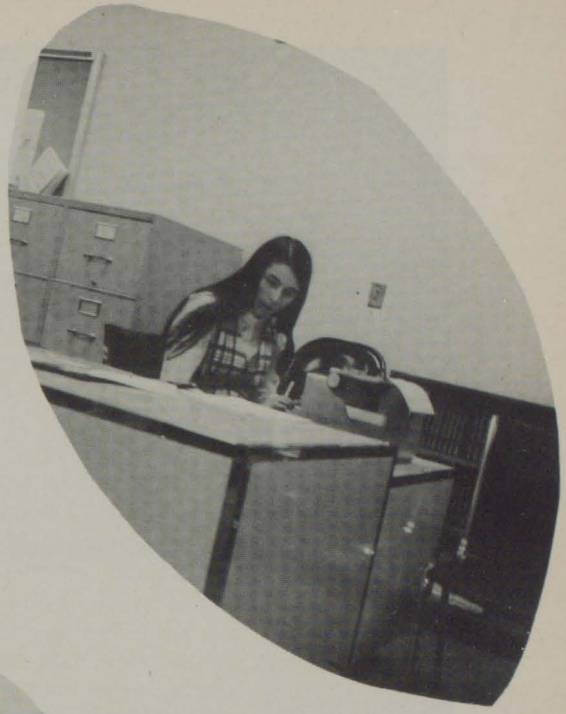

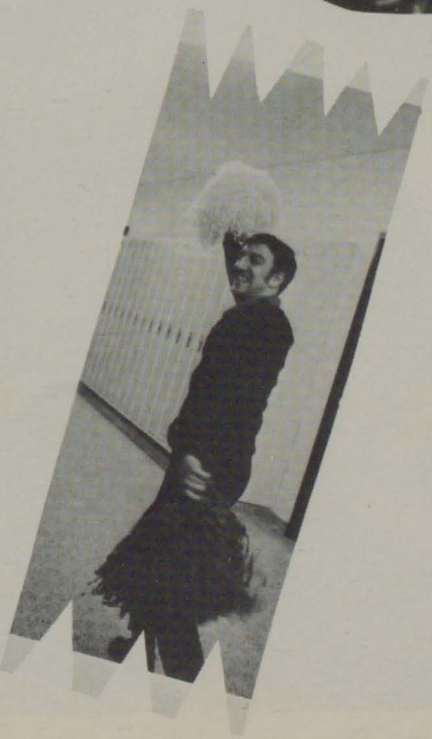

ACTIVITIES

There are many activities. They keep us busy, busy, busy here at Forster. The athletic teams keep us in shape. They also develop lung and wind strength (while cheering at football, basketball, volleyball, soccer, etc. games) so that we can join the band, the Forster Forum, and the Ecclesia. Those of us interested in something a little more intellectually stimulating find ourselves exploring the fields of geography with that club, involved in the science club, frequenting the guidance office (for the chess club) or learning the act of good bookkeeping with the library staff. While the favourite haunt of our future cooks is the Home Ec. room for the Hostess Club meetings. The Prom Committee plans a round about trip to Blue Hawaii, and all the shooting from the Artillery Club is about the girls invading the Cadet Corps. No, the Forster Drama Club's plays were not banned this year, and they still managed to turn out some pretty fine. Not to mention the newspaper, prefects, the Cultural Committees and the Spartalogue Staff, we musn't forget that single extra-curricular activity involving 100% of Forster's patrons – Classwork.

SPARTALOGUE STAFF

Editor – Terrence A. Peach
Asst. Editor – Nancy MacDonald
Advertising Editor – Linda Rudover
Art Editor – Jill Cornett
Photography Editor – Mike Bates
Photographers – John Couvillon
– Guy Bastien
AND – a great staff of
– great workers.

ECCLESIA

President – Beverly Porter
Vice-President – Terrence Peach
Secretary – Sandy Powers
Treasurer – Clifford Ryan

DANCE COMMITTEE

President – Cliff Ryan
Vice-President – Doug Baxter
Secretary – Carol Wrightson

SOCIAL COMMITTEE

President – Melanie Middleton
Vice-President – Cliff Ryan

Decorating Head – Marion Murray
Assistant – Nancy Murray

SCHOOL SPIRIT

President – Janice Pacquette
Vice-President – Keith Morrison
Goof with shakers in hand – Cliff Ryan
Goofs holding him – John Millson & Terry Peach

CULTURAL COMMITTEE

Chairman – Herman Elliott Chief of Creativity – Jan Yared
Co-chairman – Mary-Lou Renaud Foreign Correspondence – Angus Hereford
Classical Co-ordinator – Laura Mazzali

CAMPUS LIFE

Campus Life was introduced to our school in October when the New World Singers performed for us. From that time on Campus Life has provided our school with many interesting and if I am permitted to say many "wild" meetings. Our Burger Bash, the famous Campus Life electric chair, our muscle meeting, grass and acid meeting and so on. Every Wednesday night our discussion group meets to talk on subjects that aid us in keeping our life in complete balance. The purpose of Campus Life is to achieve a balanced life. Only by your support are we able to fulfill our purpose and we wish to extend our thanks to the many of you who have supported our group and made every one of our meetings an exciting challenge. Special thanks from us to our "FAB" sponsor teacher, Mrs. Shakespeare and to Mr. Havelock who helped us with our films. We hope that next year Campus Life will be better for us and especially for you.

Lynda Pollard,
President.

CADET OFFICERS

Lt. Col. Tony McCauliff
2nd. I.C. Richard Dumala
ADJ. Doug Cruickshank
C.O. "A" C.O. Maj. Ken Drouillard
C.O. "B" C.O. Maj. Tom Boucher
C.O. "C" C.O. Maj. Wayne Dick
C.O. "D" C.O. Maj. Matt Beasley
Band Maj. Jim Inkster

TRIP T

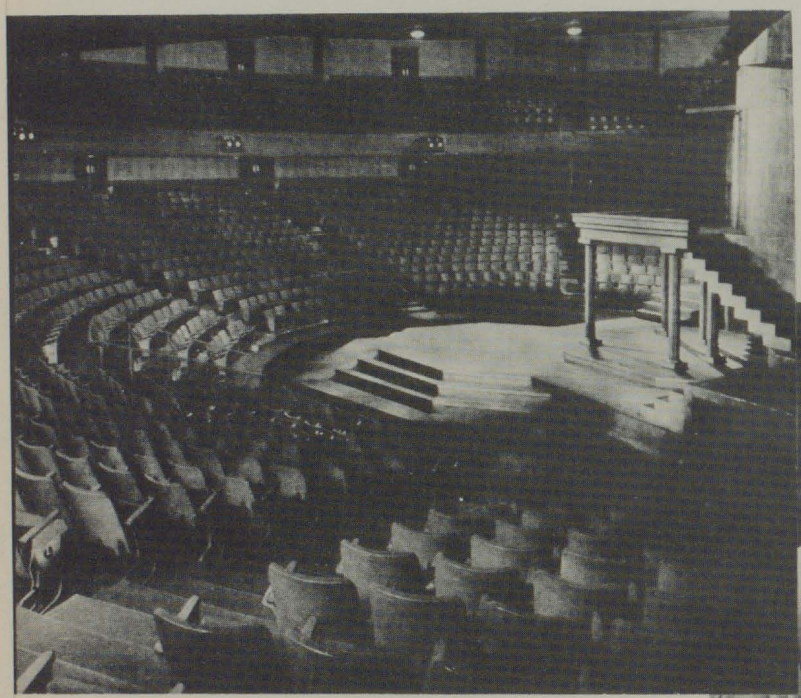

A MIDSUMM

) STRATFORD

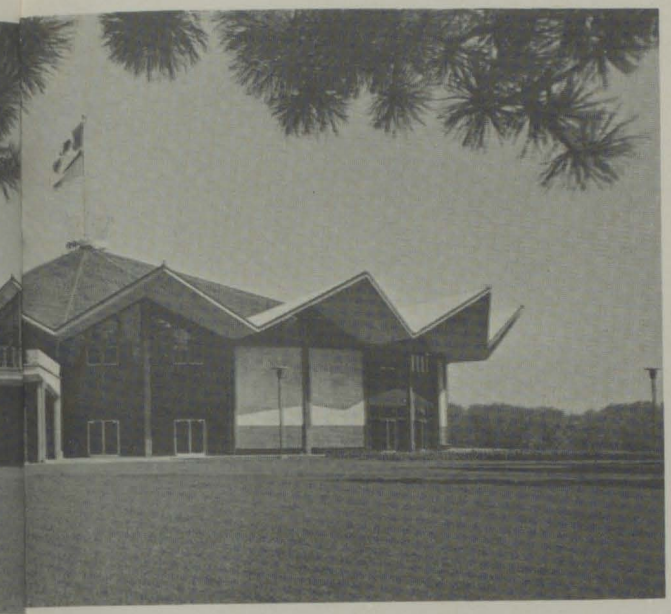

R NIGHT'S DREAM

DRAMA

CAST

PLAYS

20th Century Lullaby – directed by – Miss P. Charron
Play – directed by – Mrs. J. Gunning
Impromptu – directed by – Mr. L. Roberts
Waiting for Lefty – directed by – Mr. R. Paulton
Dope – directed by – Mr. N. Crowther
Hello Out There – directed by – Mrs. S. Maddocks

AWARDS

Best Play – 20th Century Lullaby
Best Actor – Norton Garrow (Hello Out There)
Best Actress – Carol Graham (Impromptu)
Best Supporting Actor – Mark Colbreath (Waiting for Lefty)
Best Supporting Actress – Connie Smith (Waiting for Lefty)
Best Junior Actor – Tom Bridges (Dope)
Best Goof Off – Eric Botosan (Everything)

CLUB

EXECUTIVE

President – Chris Henderson
Vice-President – Eric Botosan
Secretary – Jan Yared
Treasurer – Beverly Porter

HEADS

Lighting – Terry Peach
Stage – Jim Monk
Make-up – Jan Yared
Costumes – Mori McIntosh
Props – Brenda Laley
Sets – Jim Pugsley
Publicity – Rosemary Parnel
Producer – Carol Graham
Assistant Producers – James A. Monk
– Michelle Goullette

– plus a cast and crews of "thousands"

FORSTER FORUM

LIBRARY STAFF

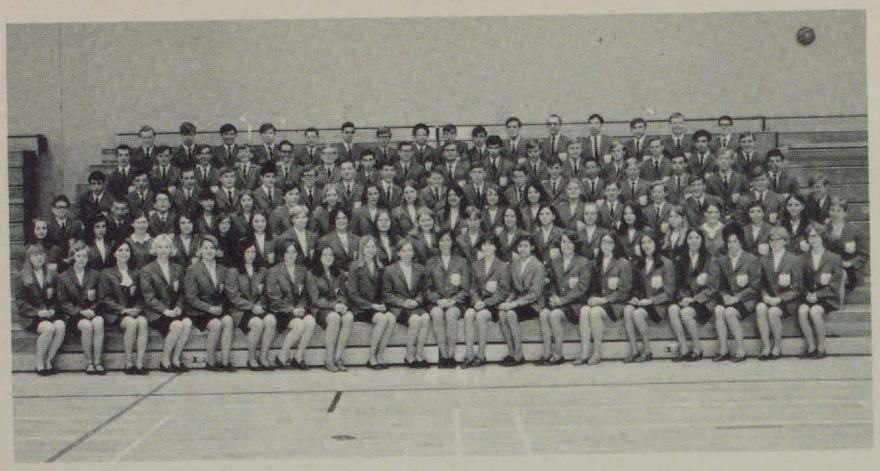

FORSTER CONCERT BAND

BAND '68 '69

This year, the Forster Concert Band has embarked on its greatest endeavour in its nine year history. With the tremendous success of Expo '67 in Montreal, the Band became nationally recognized, and was consequently invited to play at Expo '70 in Osaka Japan. Such an undertaking obviously is no simple task, and cannot succeed without the wholehearted support of the student body and the community. On behalf of the entire band and our fearless leader, Mr. Gerenda, I would like to express our gratitude for your support in our functions this year, including our chocolate bar drive and spring concert. Other projects this year including performances at Huron Lodge, and the St. Clair College Commencement Exercises, and the preparation of another album which will be available next year. In closing I would like to reassert our sincere thanks to all who are contributing their services to our cause. Special thanks go to Mr. Nicodemo, Mr. Melega, Mr. Silcox, Mr. C. Tucker, the students of the High School of Commerce, and William Hands, and many others too numerous to mention whose efforts are making this "Impossible Dream" a reality.

President, Robin Paulton

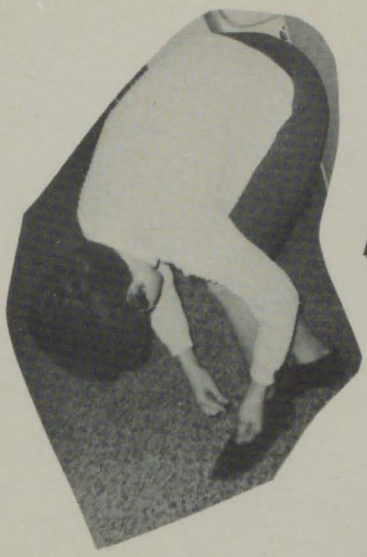
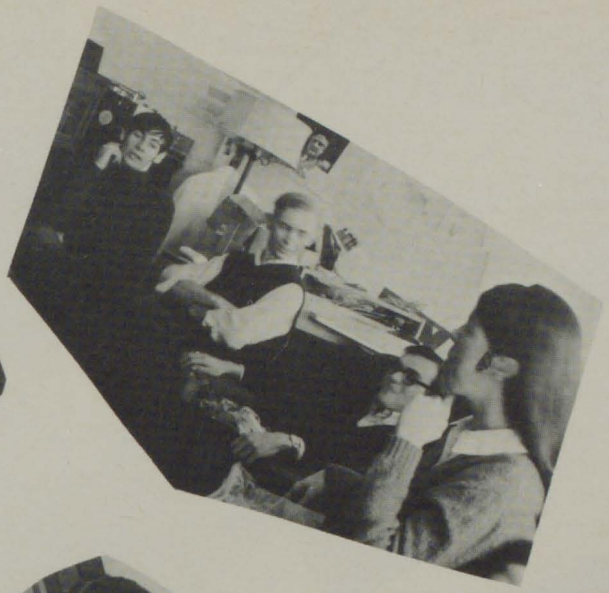

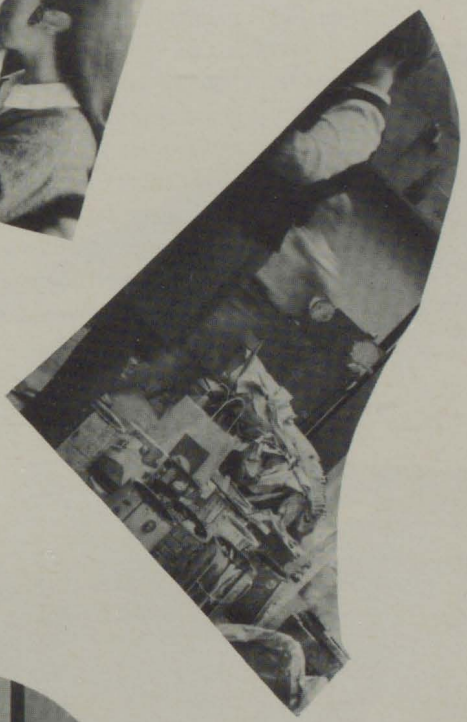
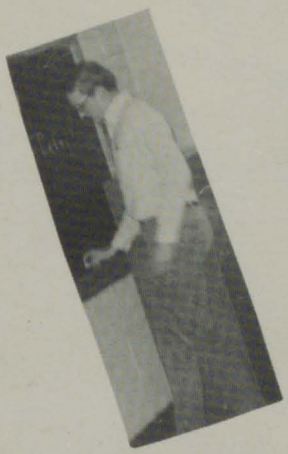

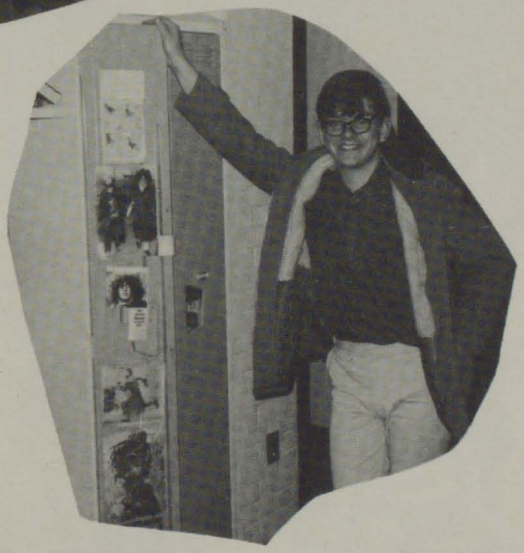

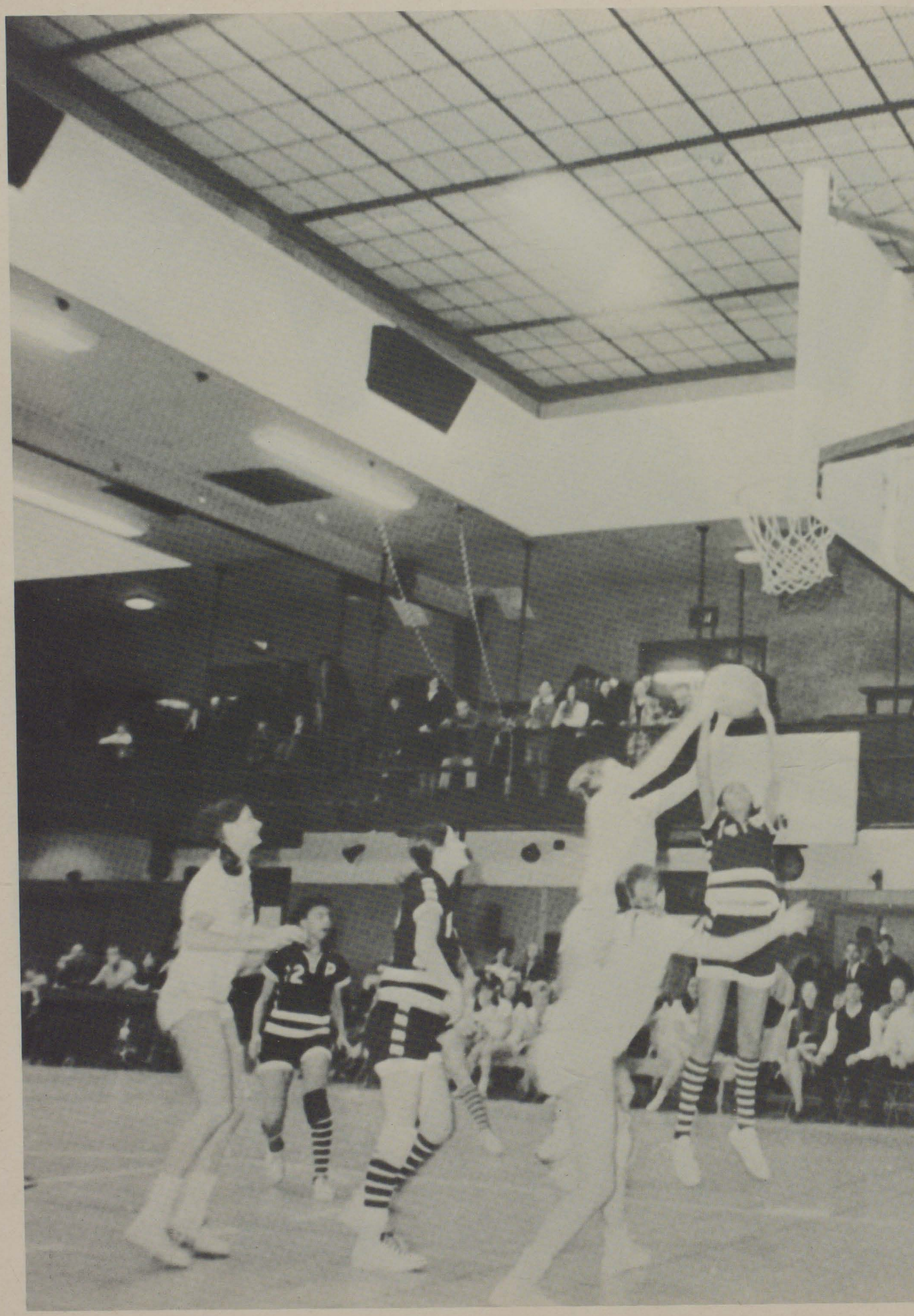

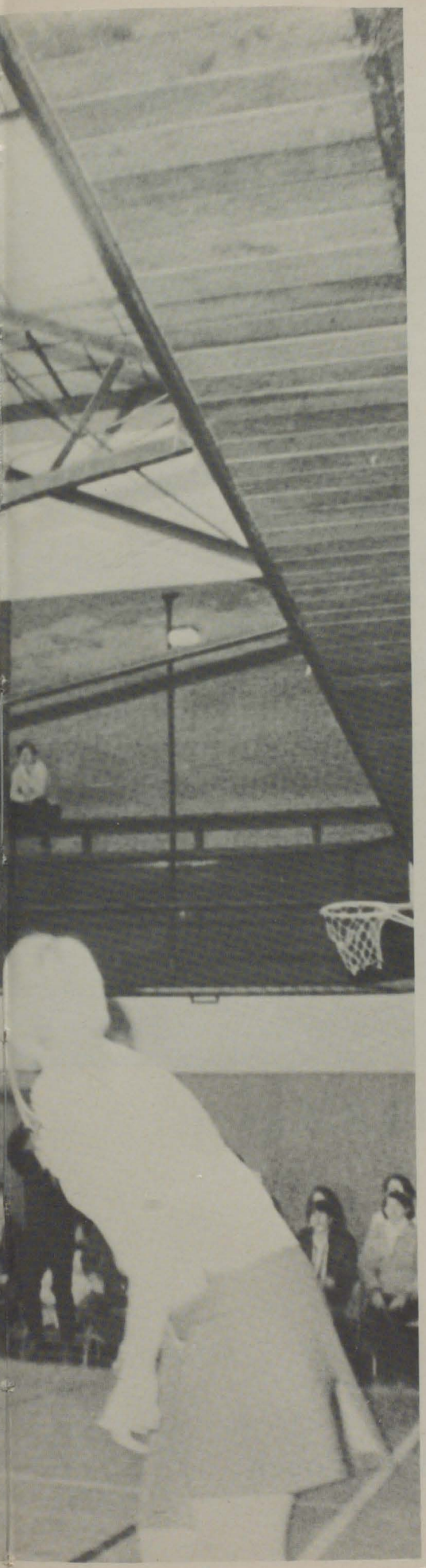

ATHLETICS

Offering the budding athlete everything from gymnastics to Red Cross swimming courses, Forster is active in athletics, both extracurricular and interform. The Spartan football team seemed prone to injury and bad luck last season, but made a gallant effort, and is a credit to the school. Boys' and girls' swimming teams did well, and Mr. Crothers' young but enthusiastic soccer team poses as a strong competitor for next year's title. Basketball spans the Senior, Junior and Freshman leagues with the Senior girls realizing all of their proficiency in the sport. The boys dominate the weight-lifting room, however, with the cross-country team and the golf team as well. Volleyball has both a Senior and Junior team and let us not forget the great gals who cheer on all our teams, particularly the Senior Cheerleaders who won the city championship title this year.

SENIOR FOOTBALL TEAM

J. Carpenter — Head Coach

G. Strong — Asst. Coach

T. Jacabszen — Asst. Coach

J. Beaudette — Asst. Coach

1969

FOOTBALL

1968 was the Year Forster spent rebuilding its football team. The players showed great courage in every contest as they refused to let down right to the final whistle. It was an exemplification of bright hopes for 1969 as these boys realized that they were a young team living and learning on the "Field of Battle". Every Forster opponent knew they had had a bitter struggle. Only one team beat us by more than one touchdown and that team did it against a crippled Forster team. There were no stars, they played as a team, they will win as a team in 1969.

J. Carpenter

GIRLS' VOLLEYBALL

SENIOR

COACH
MISS ROYC

JUNIOR

COACH
MRS.
MAILLOUX

SOCCER TEAM

COACH: MR. CROWTHER

STYLE TEAM

SPEED TEAM

BOYS' SWIM TEAM

COACHES

STYLE TEAM — MRS. SHAKESPEARE

SPEED TEAM — MRS. MACLEAN

BOYS' SPEED TEAM — MR. VANDERVAART

Freshman Basketball Team

Junior Basketball Team

Senior Boys'

Basketball Team

Junior Girls' Basketball

W. S. S. A. CHAMPS

SENIOR GIRLS' BASKETBALL

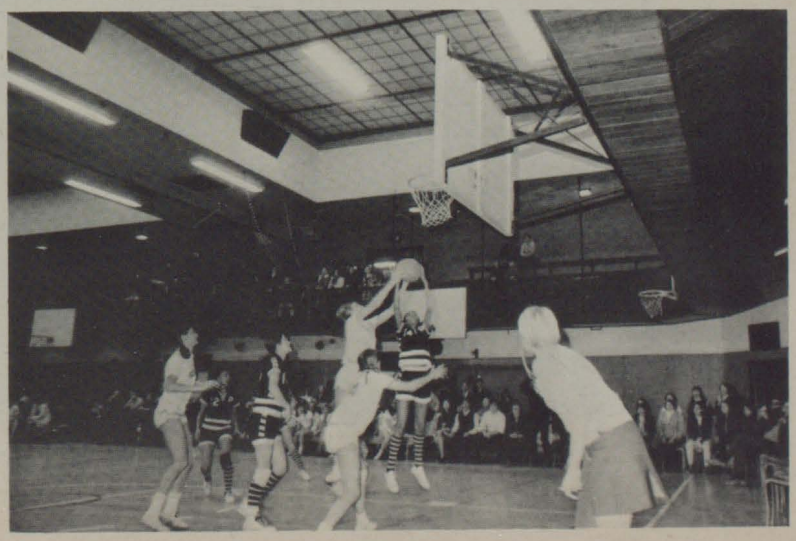

CROSS-COUNTRY TEAM

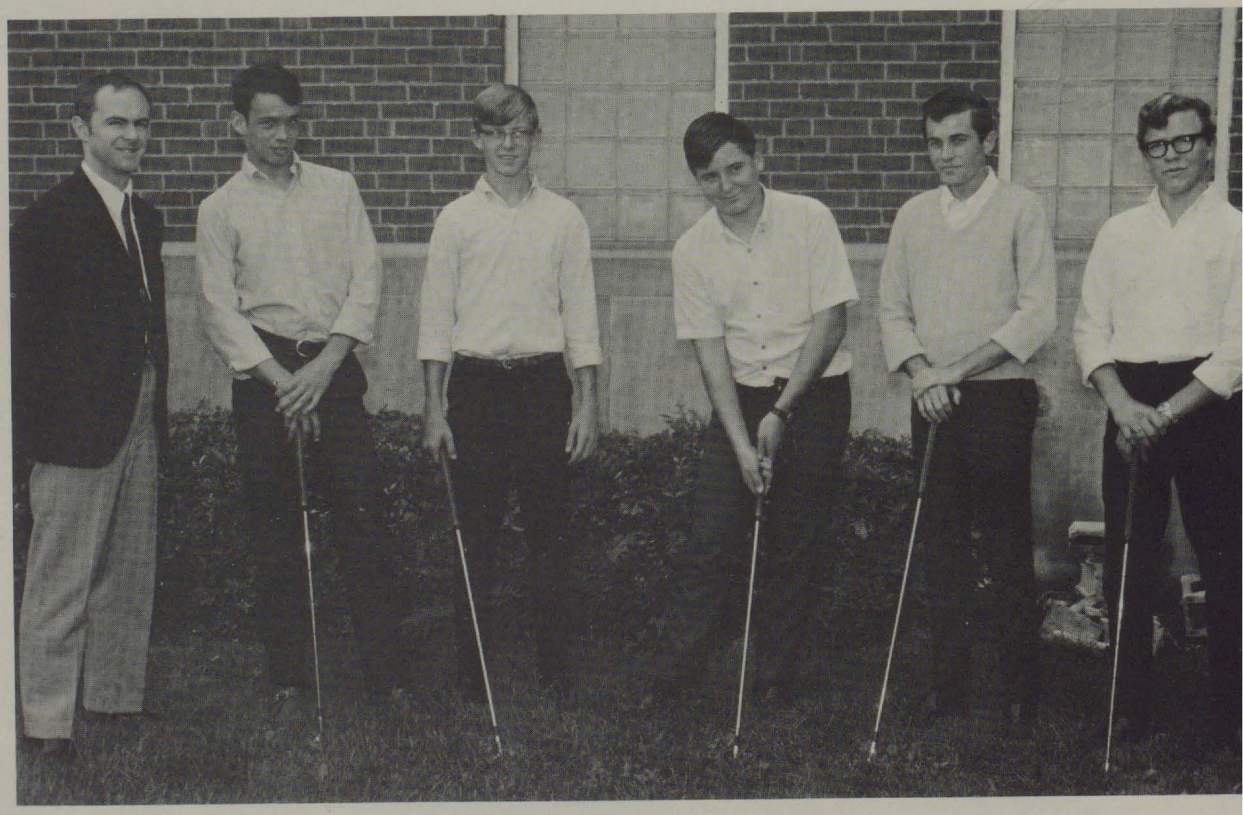

GOLF TEAM

1/2
79

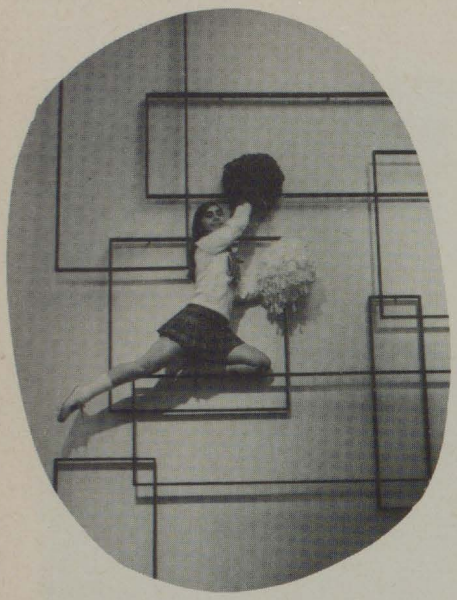

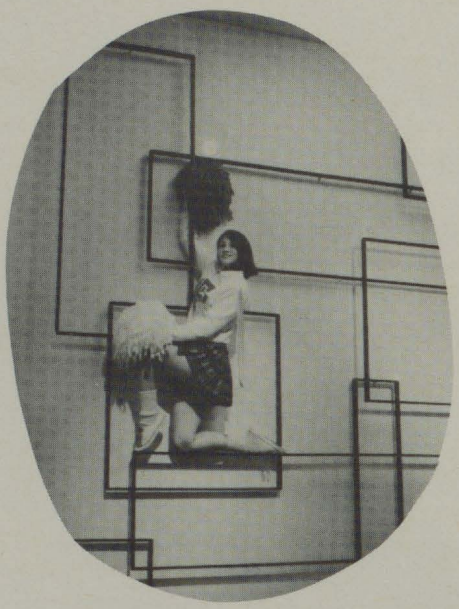

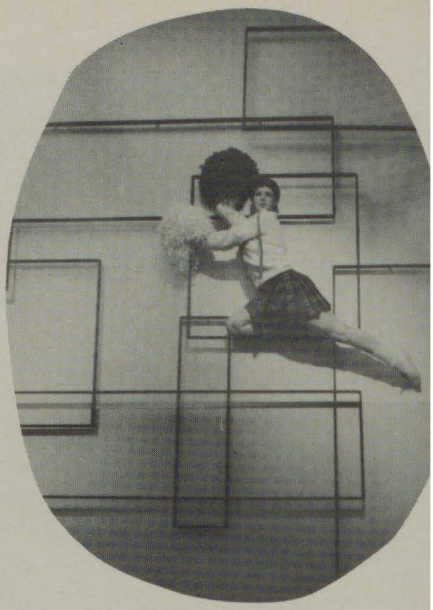

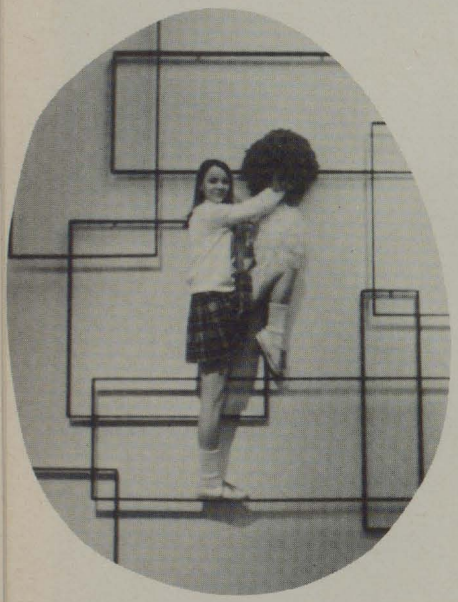

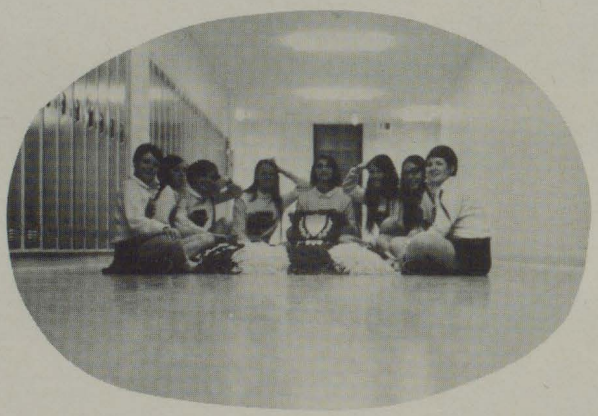

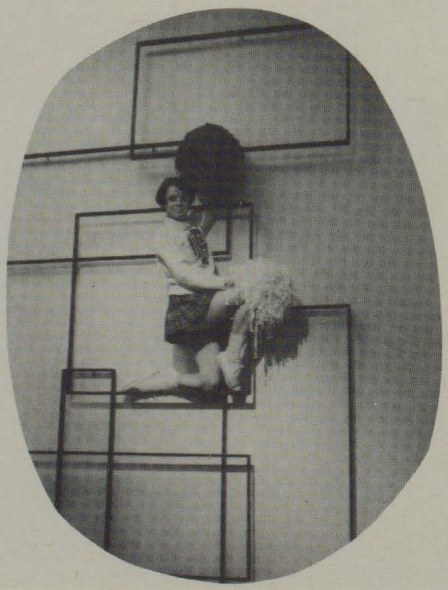

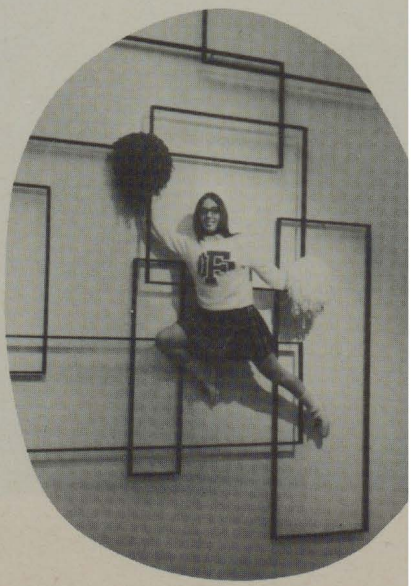

SENIOR CHEERLEADERS

JUNIOR CHEERLEADERS

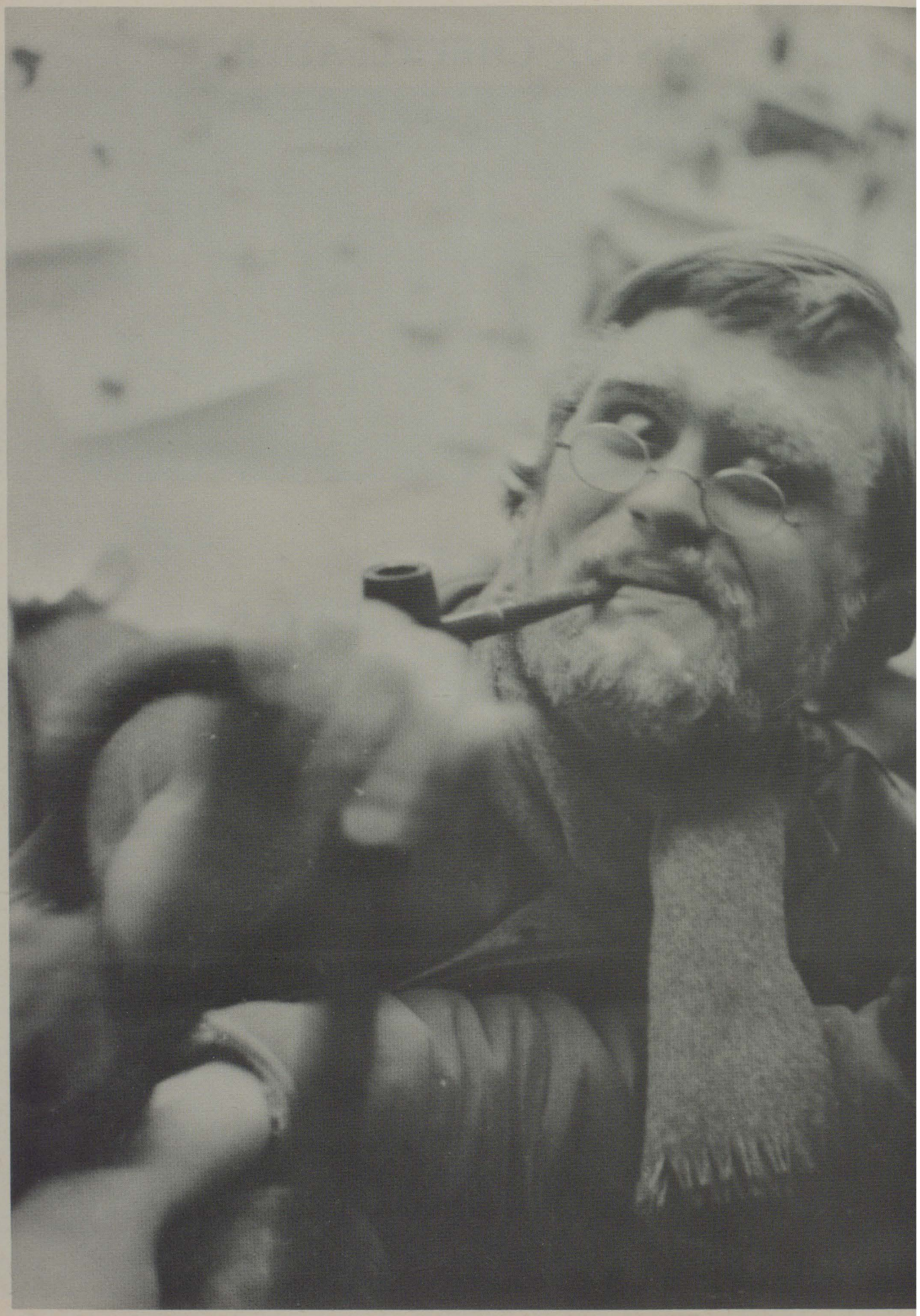

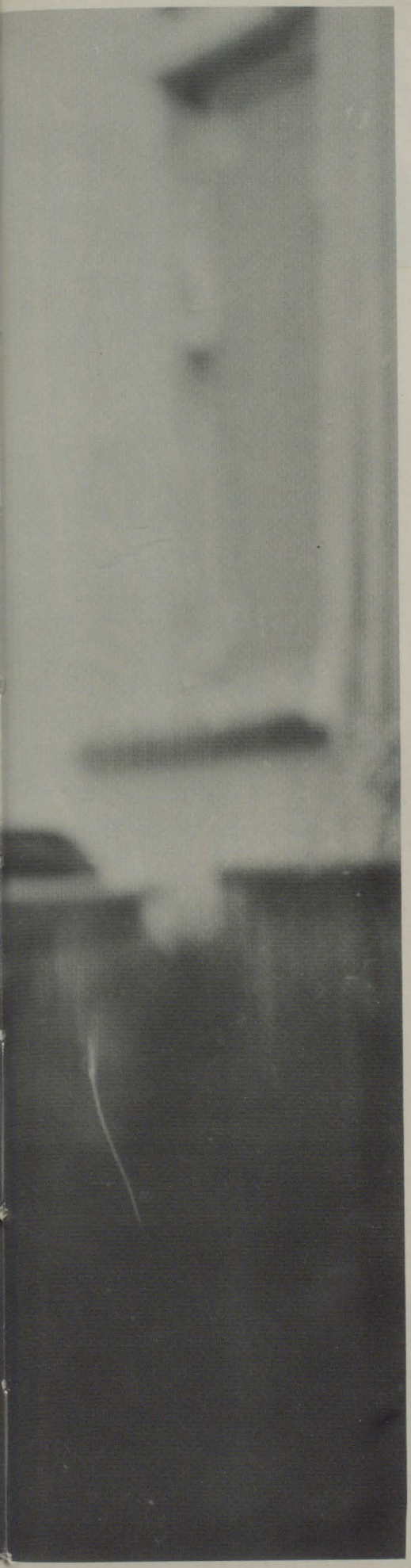

L I T E R A R Y

SERIOUSNESS – that is the key to success, as this young Forster student opposite obviously knows. Here he is, the epitomy of the growing literary giant, composing a tender love ballad. Though small in years he is great in promise. No doubt some day he will write the sequel to *Who's Afraid of Virginia Wolfe,* or produce his own version of *The Crucible.* Indeed who knows what flight of wonder this boy will one day describe while searching for truth and the essence of existence. And it is his attitude which will enable him to perform such feats of elocution. Remember this, you who wish to follow the footsteps of he whose picture you see before you, study hard, apply yourself diligently to the task, and above all, be serious.

What is the Destiny?

In pursuit of his destiny

Man's path is not easy.

He experiences a terrible struggle

Within his very being.

Magnetically drawn toward good

And yet weighed down by evil.

In the grip of despair

Man cries out:

"For I do not do the good I want;

But the evil I do not want is what I do.

Wretched man that I am

Who will deliver me from

This body of death.

Nonetheless

There is no reason for despair.

Man has enormous strengths

As well as weaknesses.

He is capable of reasonable action;

Of reasonable self-control;

Of fortitude in the face of adversity!

And man can learn;

Achieving greater control

Over his environment.

The world is growing better.

Anonymous

ME

'Tis what I say, and what I do

People know me for.

'Tis what I look like, not what I am

Most people like or hate me for.

But I hope that one day they will see

And take me for what I am; ME.

Marilyn Mass,
12–B

For I Have Found A Presence That Disturbs Me

Why were we wandering and where
Were we wishing to go? Not there.
Yet hand compelled to glass and mind
Compelled to hand. No name for this.

The fools call it seance, and worse
The bomb-makers factual curse,
"It's but psychological fact."
Yet I know – spirit or no. Like.

Knowing and not – Feeling aware
– Spirits or not – something looms there.
No laughter now but the nervous
Quiver of a laugh. The terror.

Leaving brave get afraid. Fearing.
Unknown. Could anger be leering
To punish for stirring a force?
And caring less the knowing cease.

Sad for in fear emotion makes
Death seem nearer. For fear awakes
The natural thoughts suppressed
By practice. Strangely dwine sad.

Yet happy, skipping, very gay
There could be hope this very day
Hope of forces unknown and hope
Of life when present systems cease.

Vic Harris
13–A

now that the dust has settled . . . . .

let me sing you a song of melancholy,
of dastardly deeds undone.
raise high the standard of mediocrity
or was it all just for fun?

our minds make up,
misleading expectation of the moon
sweet soothing sayings we did sup
while impatient swelling, like balloon.

a beginning made and sight of end
forboding filled the air.
corrupt disruption bickerings rend
past as to future, good as to fair.

themes to tell stories to sell?
competitive feelings anger cause.
themes to sell and stories to tell!
foreshortened foresight saw the flaws.

question arose, quickly face save
experience invoked as direction.
was this why willfully slave?
understanding no, but late for insurrection.

night came day follow night again
much to do and psuedo-satisfaction.
critic or audience, audience critic, no critic audience then
begin discuss coming attraction.

and what my friend of tomorrow?
is the festive here to stay?
full length masterpieces ignored in sorrow
replaced by futile acts of play – *

– j. alvin monk

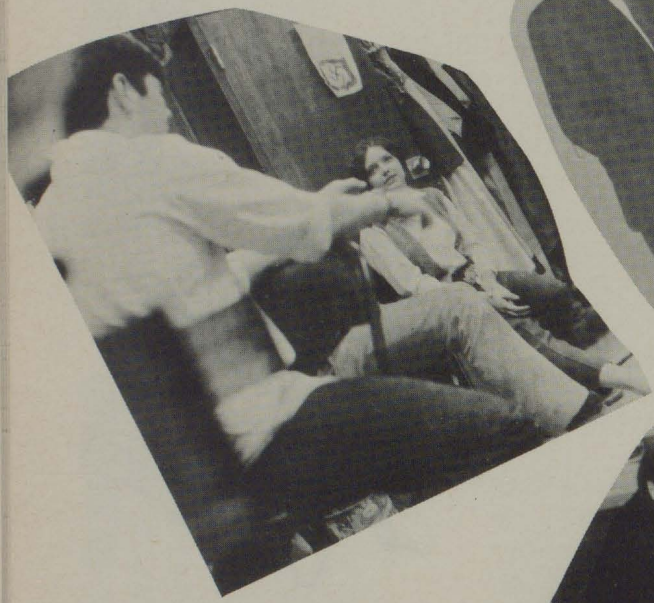

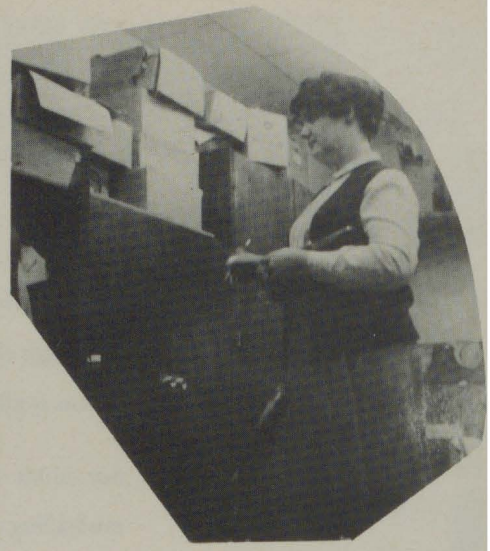

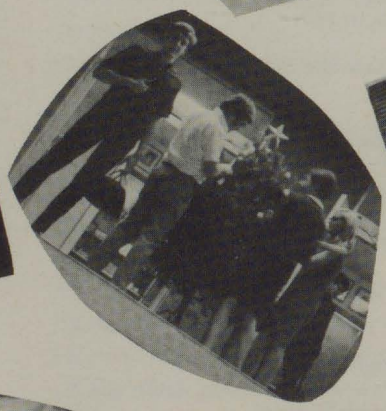

POT
IS
FUN

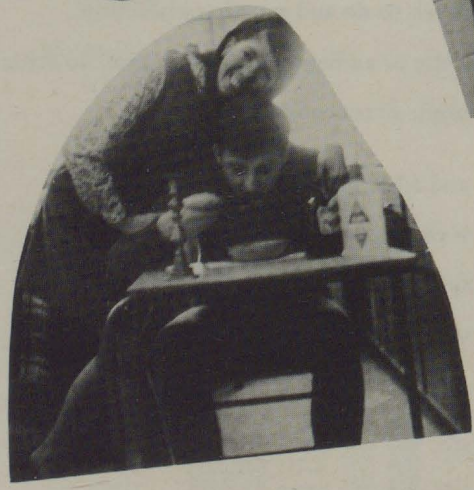
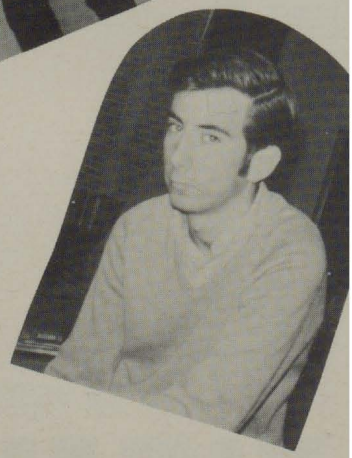

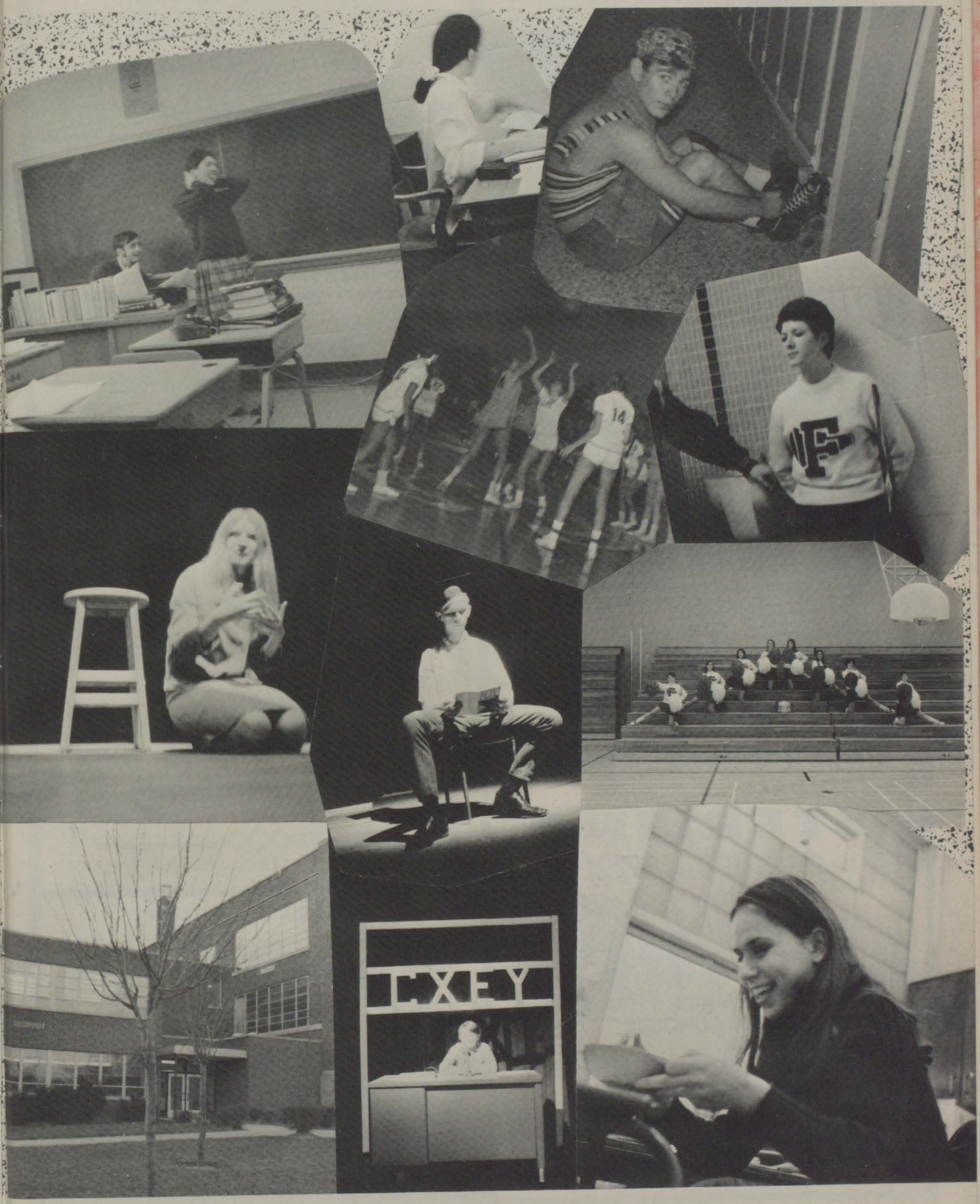
TXEY

A message from Chrysler Canada Ltd. to all you young men and women who will come of driving age this year.

Thrill of a lifetime: First solo in the family car.

Your province says you're old enough to drive.

You have a driver's licence.

Your dad says you can take the car.

You're on your own—no big person to tell you what to do, how to do it, where to go, how fast to go there.

Turn the key—Put'er in drive . . . Step on the gas . . . and let her roll.

What are we waiting for?

• We hope you're waiting for a few words—not a lecture nor a scolding—from a company that makes cars for a lot of dads like yours.

The first time you take out the Family Car you put yourself in the situation that separates Kids, with merely a licence to drive, from Young Grown-Ups with moral driving responsibility, and mental driving good sense.

You may have the quickest reflexes in your block and 20-20 vision, but if you don't have 50-50 respect for other cars and drivers on the road and for the money your dad has put into that car you're neither old enough nor good enough to drive. No matter what that driving licence says.

You're starting to drive in an age when cars are built stronger, handle better and drive safer, but even a Sherman tank or an armored Brink's truck can't stand up against some of the dumber drivers and red-hot speeds on Canadian roads today.

You're the country's driving hope. The only real chance motorists and motoring have for the future is that young drivers coming on our roads today will be better, safer, more responsible drivers than their fathers or mothers.

There is no reason why they shouldn't be.

As one teenager, recently quoted in a newspaper, says, "*We teenagers are good drivers. The only trouble is that because we're so good, some of us get too sure of ourselves and take too many chances.*" Let's look at it this way: The first time you take out the family car on your own, you're boss of thousands of dollars' worth of steel, rubber, aluminum and glass.

It has everything it takes to get you somewhere and back—*except a brain.*

Don't forget that's the most important thing about driving—and the brain is you.

One dumb driver can cause an accident, but when *two* dumb drivers meet, there isn't a prayer. You be the smart one.

There are a dozen ways a kid can show he's growing up, but the surest way to judge him is "Does he drive Grown-Up Style—really grown-up?"

Plymouth • Dodge • Chrysler • Imperial • Dodge/Fargo Trucks • Simca • Sunbeam

CHRYSLER CANADA LTD.

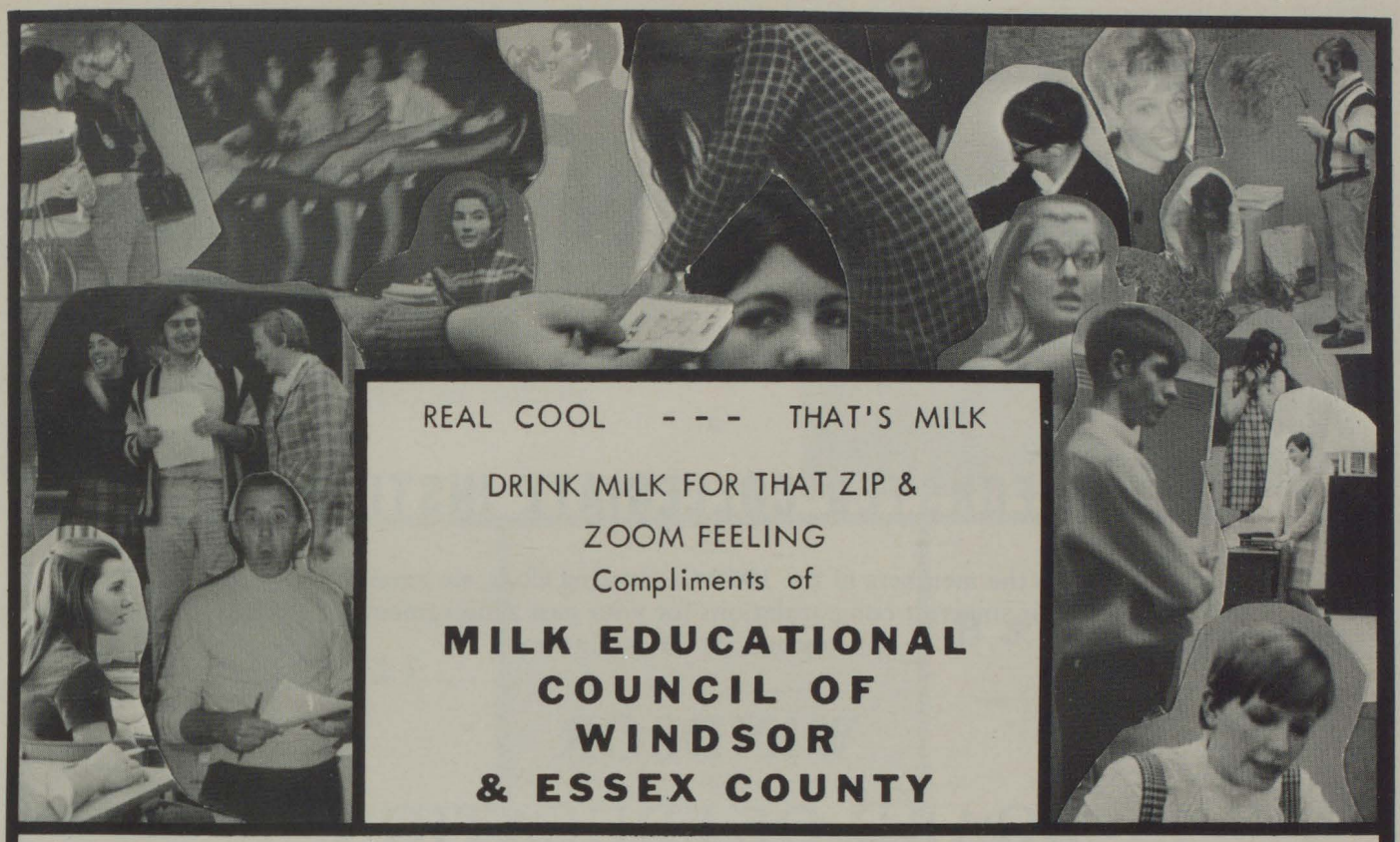

Phone 254-2951

BOGIN'S

DRY GOODS, FURNISHINGS AND SHOES

3188 – 92
Sandwich St. W.

RENNIE'S MUSIC STORE

128 University St. W. 256-1018

Guitars & Amplifiers Headquarters

Bell Pianos

Musical Instruments by Leading Manufacturers

things go better with Coke

TRADE MARK REG.

DRINK Coca-Cola TRADE MARK REG.

Both Coca-Cola and Coke are registered trade marks which identify only the product of Coca-Cola Ltd.

THE
WINDSOR BOARD OF EDUCATION

offers greetings and best wishes to

the staff and students

of

J. L. FORSTER COLLEGIATE INSTITUTE

To the members of the 1969 Graduating Class, we extend
our sincerest congratulations for your past achievements
and best wishes for the future.

WINDSOR
BOARD OF EDUCATION
1968
Elected Trustees

Ward I . . . . . .H. A. Campbell

Ward II . . . . . .G. Alan Buchanan, B.A.

Ward III . . . . . R. J. Whitty, M.D., D.A.B., F.I.C.S., R.A.C.S.

Ward IV . . . . . G. M. Grant, Q.C.

Ward V . . . . . D. W. Gray

Ward VI . . . . . D. T. Watson

Ward VII . . . . . G. H. Hawkins

Ward VIII . . . . . S. M. McDowall, B.A.Sc.

Appointed Trustees

Separate School	Vocational Schools
T. Meconi, B.A.	A. W. McCrindle, B.Sc., P. Eng.
H. J. Lassaline, M.A.	L. F. Batterson

A Career in Pharmacy

Big V Pharmacies Co., Ltd., Windsor, Ont., offers many rewarding benefits to the graduate pharmacist, including ownership participation.

For complete details on a career in Pharmacy, consult your school counsellor or M. T. J. Crncich, at Big V's head office 401 Ouellette Ave., at Park Street, Windsor, Ont. Scholarships in Pharmacy are available.

CUSTOM ORNAMENTAL IRON & FENCE CO. LTD.

LUNDY CHAIN LINK FENCING
FOR EVERY APPLICATION
RESIDENTIAL FENCING
INDUSTRIAL FENCING

INTERIOR WIRE PARTITIONING

ORNAMENTAL WROUGHT IRON FENCING

PHONE FOR FREE ESTIMATES
357 SOUTH

256-8226

B & M TIRE & BATTERY LTD.

TWO GREAT NAMES TO CHOOSE FROM

ALL TIRE SERVICES
SALES – REPAIRS

TWO SERVICE LOCATIONS
EMERGENCY ROAD SERVICE

"EAST" 2385 WALKER ROAD
"WEST" 2599 TECUMSEH RD. W.

800 PEOPLE STRONG

57 YEARS YOUNG

DOMINION FORGE COMPANY

WINDSOR, ONTARIO.

CARNEGIE'S SANDWICH IGA FOODLINER

CLEANLINESS AND

FREE PARKING

3242 SANDWICH ST.

Everyday Low Prices

Anderson Funeral Service

895 Ouellette Ave. Windsor

"It is better to know and not need us,
Than to need and not know us."

Compliments of

FURS by ARPIN CO. LTD.
484 Pelissier Street
Windsor, Ontario Phone 253-5612

Furniture

Baum and Brody's

Carpets – Appliances
Goods Satisfactory or Money Refunded
Since 1904
Corner Chatham & Ferry St. – Windsor

NANTAIS SPORT SHOP

2075 WYANDOTTE ST. WEST

Harvey Teno — Russ Nantais

PHONE 252-5705

Compliments of

Tri-Mi Beauty Salon

3216 Sandwich Street 253-4788

WIL'S Driving School

WELL TRAINED STUDENTS MAKE SAFE DRIVERS
Members of Commercial Driving School Association

WELL TRAINED INSTRUCTORS
90 SHEPHERD E. 252-4922

Compliments of

Canadian Imperial Bank of Commerce

SANDWICH BRANCH · WINDSOR, ONTARIO

G. C. CUTHBERT, Manager

F C I
SOC ET TUUM SPARTANI

Autographs

I have learned silence from the talkative, toleration from the intolerant, and kindness from the unkind. Yet strange, I am ungrateful to these teachers.

– Kahil Gibran

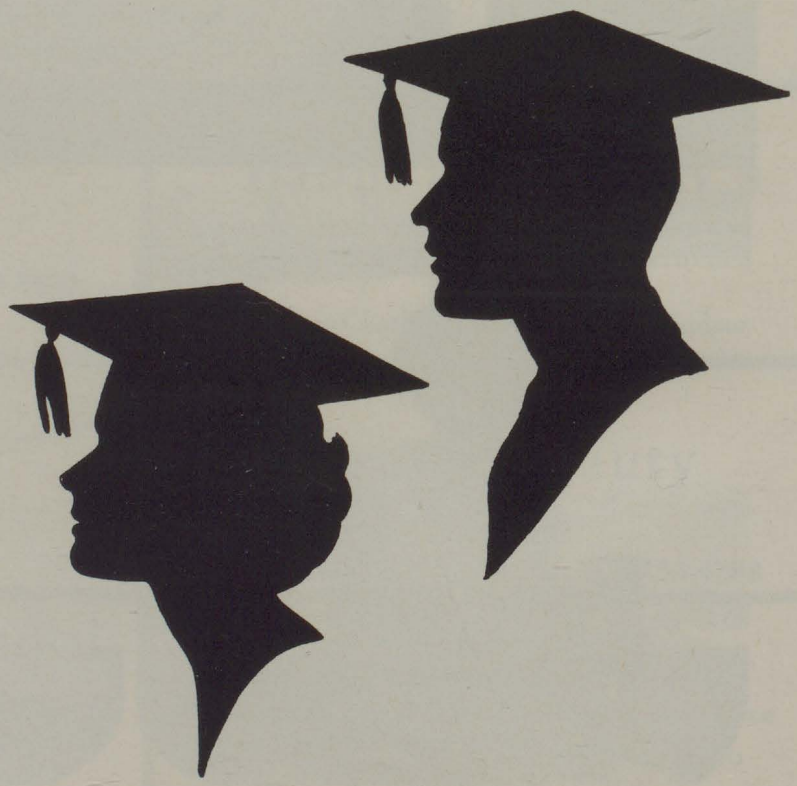

CHAMPION OF THE YEAR

DEREK DOIDGE

W.S.S.A. CHAMP

Discus
Javelin
Shot Put

S.W.O.S.S.A. CHAMP

Discus
Javelin
Shot Put

ALL ONTARIO CHAMP

Discus

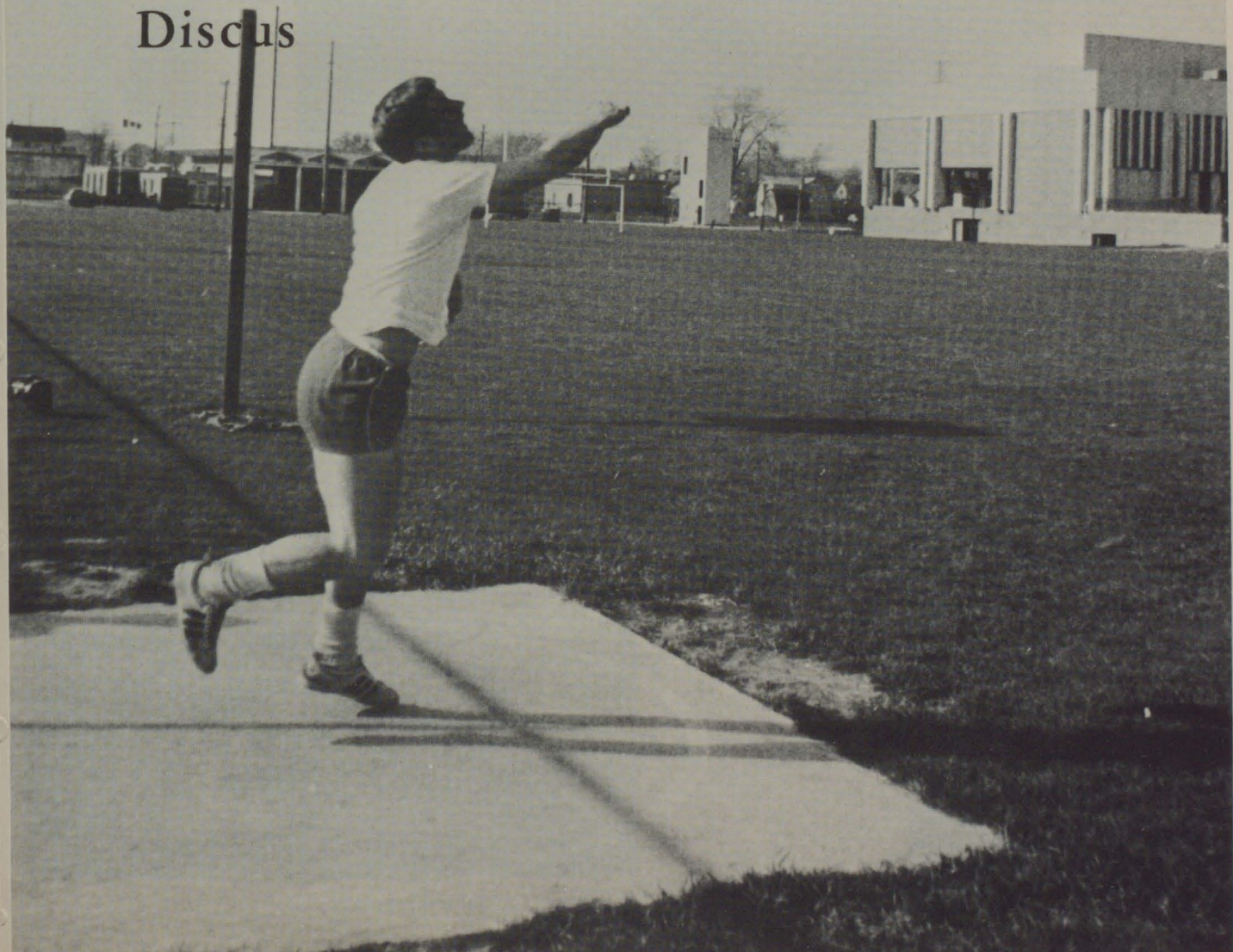

"Hmm. Let's see. Day 1.
No, day 6, Saturday!!!
What am I doing here??'?"

"I'd rather you did this someplace else!"

BLUE HAWAII

PROM QUEEN

HEATHER PATERSON

COOKSVILLE, ONTARIO.